Get the Habit

of going to your front door when you get up in the morning, and find the Record-Herald awaiting you, filled with fresh and crisp news.

RICHMOND RECORD HERALD

A RICHMOND PAPER FOR RICHMOND PEOPLE

The Weather

Today fair, light to heavy frost in early morning, moderate to fresh northerly winds.

VOLUME THIRTY-ONE—TWENTIETH YEAR | RICHMOND, CALIFORNIA, TUESDAY, MARCH 7, 1922. | NUMBER 53

SUBWAY PLANS ANNOUNCED

WOMEN SAY BOOZE IS SOLD IN DRINK PARLORS

WOMEN URGE COUNCIL NOT TO LICENSE DRINK PLACE

Somebody's ears must have burned last evening at the meeting of the council, during the warm discussion that took place over the application for soft drink permits.

Fred Cro[illegible] got a permit for a drink place at 516 Macdonald.

The application of Mike Lucey for a soft drink permit at 712 Macdonald avenue was granted, but only over the protests of Mrs. Clara Wilson and Councilwoman Ogborn.

The application of Francisco Dias for a permit at 206 Macdonald avenue was turned down by a vote of five to four.

Mrs. Ogborn stated that she was opposed to the granting of a permit to Lucey as the place bears a very bad reputation, and should be shut down. It is a well known fact, said Mrs. Ogborn, that more liquor is sold in most of these places than soft drinks. She then made a motion that the application be denied, but it was lost for want of a second. Mrs. Wilson then followed by stating that she was morally sure that liquor was being dispensed in the place, and contended that no man could make a living by simply selling soft drinks. The speaker contended that the place was a regular pitfall for the young, and instead of the council granting permits to such places, they should be thoroughly investigated and put out of business.

Hartnett contended that under the ordinance as long as a person complied with the law, it was impossible for the council not to grant the application.

Mrs. Ogborn stated that Richmond was getting the reputation of being a wide-open town, and it seemed that almost anyone could come here from any part of the state and secure a permit without any trouble.

Both Lane and Scott were of the opinion that there were too many places of the soft drink character in Richmond, and there should be a limit. Councilman Scott then made a motion that the city attorney redraft the ordinance, so as to make the present number the limit. It was stated that there are over 100 soft drink places operating in Richmond at the present time.

Attorney W. S. Robenson then asked the council to grant Dias a temporary permit for a week, and that he would be willing to put up a $500 bond to see that there was no infraction of the law. Robenson asserted that the reason there was so much violation of the Volstead act was due to the fact that the law was very unpopular, and that its adoption was brought about in a peculiar way. The attorney stated that he sometimes took a drink himself.

Mrs. Ogborn replied that the Volstead act was a law of the nation, and it was not a question of whether it was popular or unpopular, but simply of whether a man was an American citizen. She stated that when the war was declared that there were many young men who did not care to go and make cannon fodder of themselves, but it was either go, or else be put in jail, and it was her opinion that if any man had ex-

(Continued on Page Six)

Some Lots Must Pay $35 as Sub Way Assesment

The assessment on lots on Macdonald avenue for the improvement of the subway will range all the way from $4 to $35, and on lots on the side streets from $2.50 to $7.50, according to the benefits received.

City Engineer H. D. Chapman submitted a map to the Council last evening showing the assessment district which runs from Garrard boulevard to Fortieth street, and taking in the lots 172 feet north and south of the avenue.

This plan was thoroughly gone over, and it was adopted by the council as being most equitable.

The vacant land facing Macdonald avenue between Garrard boulevard to First street is to be assessed on the basis of $4 per lot; from First to Fourth street the assessment will be $10 per lot; from Fourh to Eighth street there will be an increase of $1.50 per lot; and from Eighth to Sixteenth street there will be an increase in each block of $2 per lot, which will bring the assessment on lots at Sixteenth street to $35 per lot.

On the West side of the subway the asssment on the lots on the side streets will range from $4 at First street to $7.50 at Sixteenth street.

Starting on the East side of the subway at Twentieth street, the lots will be assessed at $35 each, and in each block as you go eastward there will be a decrease of $2 per lot per block until Fortieth street is reached.

On the side streets the assessment will be $7.50 starting at Twentieth street and decreasing each block until Fortieth street, where the assessment will be $2.50 per lot.

The city engineer figures that these assessments will raise $17,000, and the additional $6000 needed to complete the improvement will be taken from the general fund of the city treasury.

WESLEY CHURCH TO DEDICATE MAY 7

The members of Wesley Methodist church are preparing for a day of great rejoicing when on Sunday, May 7, Bishop A. W. Leonard comes to Richmond formally to dedicate the edifice at Ninth and Nevin.

The debt which the congregation have carried is going to be wiped out. This was definitely determined at last night's meeting of the official board.

Prior to the dedicatory exercises the pastor, Rev. Paul Little, will direct a week's services; a sort of period of thanksgiving, and during that week it is his hope and plan to bring to Richmond some of the best pulpit orators in this section of California.

Another thing authorized by the board last night is the proper observance of Passion Week. During that period which means so much in the lives of churchmen, Dr. Little will see that suitable, orthodox and impressive services are held.

The Sunday school will have decision day on Palm Sunday.

The Easter services for Wesley church will be the brilliant climax to the Pasion Week observance.

ED. DOWNER VISITS MARTINEZ

E. M. Downer, president of the Mechanics Bank, was at Martinez Monday on business.

Siberian Vet's Story Touches People's Heart

The tribe of Abou Ben Adhem is legion in Richmond.

Saturday morning the Record-Herald published a brief story of an ex-service man.

"Just a discharged soldier."

A fellow out of a job, with a wife and kid to feed and clothe.

The Record-Herald remarked: "People of Richmond, you have a chance to help a worthy fellow."

Say, the ink was not dry on the edition before the little old telephone began to ring.

All day long, people were calling this office wanting particulars.

Saturday evening one of God's gentlemen walked into the office, and forked over two crisp bills. No, he wouldn't give his name, and got out the door before the news desk could get any details from him.

Yesterday there came through the mails a fine little layette of warm and sensible clothes for the baby—the one that's on the road from that Realm of Mystery.

And lots of folks called up and offered to give the fellow a job.

He went to work.

And when his job gives out, there's another one waiting for him.

Isn't it a great game?

And did YOU play it?

2 Hurt When Tank Explodes in S. F.

Anglun Cerar, 2288 San Bruno avenue, was injured and Ernest Kocher, 585 Turk street, seriously burned when a supposedly empty tank was ignited and exploded by a gasoline torch which one of them was carrying. The accident happened at the Crown Auto Painting Company's plant at 1650 Turk street, San Francisco. Both men were treated at the Central Emergency Hospital.

H. Kallman's Car Stolen In Oakland

When H. Kallman, well known jeweler of Macdonald avenue emerged from a theater in Oakland near midnight Saturday he discovered that thieves had made away with his car that had been parked across the street from the city hall, near Kahn's store.

Kallman promptly reported the theft to the Oakland police, who have the number and a good description of the car.

Ralph Arnold To Ask For Gov't Trucks For Co.

County Surveyor R. R. Arnold was yesterday authorized by the Board of Supervisors, who met in Martinez, to make application to the State Highway Commission for the use of three of the government trucks turned over to the highway commission. The county leases these trucks at a charge of $1 per year.

Police Records For February

During the month of February there were 39 cases handled in Police Judge O'dell's court, and $140 collected in fines.

WILDGRUBE AT MARTINEZ

H. J. Wildgrube, Richmond attorney, was in Martinez on legal business Monday.

RODEO WOMAN IS HURT WHEN AUTO STAGE TURNS TURTLE

Two women were hurt and the remainder of the passengers miraculously escaped injury when one of the big red auto stages of the California Transit Company left the highway near Rodeo late Saturday.

Mrs. W. Akerman, of Rodeo, sustained painful injuries. The name of the other woman injured could not be ascertained.

The bus was rounding a curve approaching Rodeo, on its 5 o'clock trip, and supposedly in an effort to avoid a bad spot in the highway went too near the edge of the road. The big bus careened and fell on its side.

TONIGHT ELKS NAME OFFICERS

The election of officers at tonight's meeting of Richmond Lodge No. 1251, B. P. O. E. will serve to draw out a large crowd of members.

The naming of an exalted ruler and all the subordinate officers for the ensuing term is a sufficient stimulus to insure the Bills coming from far and near.

There's nothing like an election to get an American citizen to pass up social and business engagements.

This is Old Clothes night, also.

T. F. B. Make Plans For Juveniles

Richmond Lodge No. 217, Fraternal Brotherhood, met last night in regular meeting at Musicians' Hall. A juvenile meeting under the supervision of Mrs. J. H. Sargent was held early in the evening at which three candidates were initiated and the applications of three more received. At the regular meeting of the lodge following two candidates were initiated and three applications were received.

The weekly whist party will be held on Thursday evening at the home of Mrs. H. W. Livingston, 429 Seventh street. On next Monday evening a public whist party will be held at Musicians' Hall. Both of these whist parties will be arranged by a committee named by Mrs. Julia Maskell, who will act as chairman.

The twenty-sixth annniversary of the order will be celebrated on Monday evening, March 20, when an entertainment and banquet will be held at Musicians' Hall. Mrs. Joella Bonham is chairman of the committee in charge of the affair.

GIRLS GYM CLASS IS WELL ATTENDED

There was a large turn-out last night for the meeting of girls' gym class. These classes are proving very popular with the young women of the city. The instructor is Miss Clara McLaurin.

Employed Here May Be Taxed to Solve Problem of City's Unempolyment

R. H. Curry appeared before the council last evening and asked that the plan of Oakland for relieving the unemployed of the city, by which every man employed give one per cent of his wages each week, be adopted.

Curry stated that there were many families in Richmond who were in destitute circumstances, and that something must be done to care for them. Curry stated that about $40,000 was needed, and that as there was a monthly payroll in Richmond of $2,000,000 a month, it would only take payments for about eight weeks to raise the necessary amount of money.

Curry stated that the payments of each individual would only amount to from 25 to 50 cents per week.

The plan met with much favor by members of the council, and Curry was asked to secure all data possible from the Oakland headquarters and submit it at the council meeting next week.

L. O. Moose To Confer Degree On Governor

Superior Judge Louis Ward, of San Francisco, will preside over the initiation of a class of 400 candidates, including Governor Stephens, into the Loyal Order of Moose, the night of March 29. The ceremony will mark the close of a membership campaign. Dictator John J. Sweeney, who is to retire from office after the event, will be the guest of honor.

It is expected that a number of Richmond Moose will be present at the initiation.

Owners Would Pave Humphrey

Property owners last evening petitioned the council for the improvement of Humphrey avenue, from Twenty-third to Twenty sixth street. The committee will report next week on the petition. The work asked for is to consist of a five-inch asphaltic concrete pavement, with curbs gutters and sidewalks.

RICHMOND CLUB NAMES OFFICERS

At the regular business session of the Richmond Club yesterday the nominating committee reported the nomination for re-election of all the present officers to serve another year. The report was accepted and the officers were elected by acclamation. Following are the officers: Mrs. R. N. Peterson, president; Mrs. C. R. Alexander, first vice-president; Mrs. G. E. Milnes, second vice-president; Mrs. C. B. Evans, treasurer; Mrs. W. F. Faber, financial secretary; Mrs. Obenland, recording secretary; Mrs. Belle Kratzer, corresponding secretary; Mrs. H. A. Stiver, Mrs. J. E. Maxwell, Mrs. J. H. Rumrill, Mrs. W. M. Bullock, and Mrs. Clara Wilson, directors.

Mrs. C. F. DeShields, who is in charge of the plans for the food sale on next Saturday, reported that there will be a graet variety of home cooked foods for sale at the office of the Pacific Gas and Electric Company, 719 Macdonald avenue.

On next Monday the club will hold a literary program and Mrs. C. F. DeShields will review the new book, "Blind," by Earnest Poole.

At the close of yesterday's sessions, tea was served by Mrs. J. E. Maxwell and Mrs. J. H. Misner.

WILL S. ROBENSON VISITS MARTINEZ

Attorney Will S. Robenson, of Richmond, attended to business in the superior court at Martinez yesterday.

Missouri Club Today In Berkeley

The next meeting of the Missouri Club will be held at the home of Mrs. Elmer Woodworth, 1003 Ordway street, Berkeley, this afternoon. The ladies of the club will gather at Seventh street and Macdonald avenue at 1 o'clock to take the car for Berkeley in order that they may be present at 2 o'clock.

Mooseheart Women Social-Banquet

The members of Richmond Chapter No. 566, W. O. M. L. entertained their brother Moose last night with a social card party and banquet at Moose Hall. Speeches were made by Dictator W. B. Jenkins, Dictator Elect O. A. Bennett, R. W. Connelly, Captain Joe Gardella, E. J. Brennan, George Parnell, Harry Maidmant, Cleek Xavier, Charlie Bear, George Sprau, Austin, C. M. Kelly, J. Alexander, Dr. C. R. Blake, Sisters Ethel Beedy, Clare Barry.

The ladies' prizes were won by Marie Lee Kelly, first prize; Luella Connely, second prize; Ethel Beedy, consolation prize.

The men's prizes were won by C. M. Kelly, first prize; E. J. Brennan, second prize; R. W. Connelly, consolation prize.

The next meeting will be held at Moose Hall on Monday, aMrch 13th.

Odd Fellows To Have Big Program

Eclipse lodge No. 403, I. O. O. F., conferred the first degree on one candidate last night at the regular weekly meeting at Bank hall. Plans were also formulated for a supper and entertainment to be held Monday night, March 13, to which all Odd Fellows and their guests will be welcome to attend. The following program will be presented: Opening remarks by Brother Heinson; recitation by Brother Williams; piano solo, "Southern Melodies," by Brother Hunt; recitation by Brother Thomas; song by Mr. Icanberry; talk on Oddfellowship by Rev. Hocking; talk by Brother A. Wilson.

At the close there will be two four-round boxing bouts. The preliminary will bring together Spider Kelly of Clam Flats, and Battling Nelson of Pinole. Kid McCoy will clash with Joe Gans in the main event. The remainder of the evening will be devoted to card playing and a smoker.

Fire Loss For February $525

The fire loss in Richmond in February was very small. According to the monthly report of Fire Chief Roy Lemoin, there was but $300 lost on buildings and $225 on contents.

47TH STREET TO BE PAVED COUNCIL TAKE DEFINITE STEP

Under revised plans as suggested by H. H. Turley, for the improvement of Forty-seventh street, City Engineer H. D. Chapman was last evening instructed by the Council to prepare plans and specifications for the work, and present them at the meeting next Monday night.

The work will consist of a 20-foot strip of asphaltic concrete, four inches in thickness, and then in the future, when the additional two inches of pavement are needed, it will be placed on the street by the city.

This is the street that is to provide an outlet for the factory district of Stege.

The assessment district has been extended one block farther towards the East.

GEORGE BETTS DIED LAST NIGHT

George H. Betts, well known and popular employee of the Standard Oil Company, died at a local hospital late last night. The news of his death will come as a distinct shock to a large number of friends and acquaintances. He had for many years been employed at the local refinery.

He is survived by a wife, Mrs. Ida Betts, and by other relatives.

The remains are at the Bert Curry mortuary parlors.

Funeral arrangements have not been perfected.

Rabbi Neito In Talk To Masons

A stirring address by Rabbi Neito of San Francisco, past master of a San Francisco Masonic lodge, featured the regular weekly meeting of Harbor Lodge No. 502, held last evening at Masonic hall. The meeting was presided over by W. M. Johnson. At the close of the meeting light refreshments were served by a committee consisting of Mr. C. R. Alexander, chairman; Mr. I. Johnson, Mr. M. Henken and Mr. J. MacIntosh.

To Canvass Bond Election Returns

This evening at the San Pablo school house, there will be a meeting of the trustees of the San Pablo Sanitary district, at which time the votes cast at the recent bond election will be canvassed.

Other important matters will come up and be acted upon by the trustees.

ROYAL ARCH MASONS WILL CONFER DEGREE

Richmond Chapter No. 113, Royal Arch Masons, will meet at Masonic Hall next Wednesday evening and confer the mark master degree.

RICHMOND RECORD HERALD

A Consolidation of the Record-Herald and Richmond News
Published every Morning except Mondays and days following Holidays, by the
RECORD-HERALD PRINTING AND PUBLISHING CO.
Telephone Richmond 70 1030 Macdonald Avenue

G. E. MILNES.....President and Manager
GROVER E. MILNES.....Business Manager

Entered at the Post Office at Richmond, Cal., as Second-Class Matter.

Official Paper, City of Richmond

Subscription Rates

1 year.....$6.00
6 month.....$3.00
1 month, by carrier... 50c
Single Copies, Five Cents

THINKOGRAPHS By F. J. HULANISKI

GOOD TIMES NOW ASSURED

The best authorities in America and the world now assure us that we are on the verge of splendid good times, financially, and tell us why. The outlook is very encouraging and there is no reason existing whatever for pessimism either about the present or future. In discussing broadly the general economic world situation these eminent authorities on such matters discover no reason for apprehension or discouragement in the minds of the American public. They point out that threatened wars have not matured; that our railroads have not been wrecked and ruined; that Socialism or any kindred ill has not engulfed us; that France is not financially hopelessly submerged; that Germany has not become the prey of the Soviets, but is hard at work and paying on its indemnity; all of which dire events, and more, sedulously have been prophesied with pessimistic pertinacity.

Specifically they deprecate the idea that any great industrial strike in this country by the coal men or others can paralyze the railroads, disorganize business or impose widespread suffering among the people. Laboring men are not fools. Labor in America commands the highest remuneration in the world. For all the croaking of the ravens of revolution this country really is prosperous right now, and must continue to get more and more so from now on for years to come. Industrial rehabilitation in fullest measure must come. In fact, it is already at hand very largely. Every great strike of the past has been settled. This country will never stand for a ruinous strike, such as prophesied by the speakers of evil omen. The round-table discussion and settlement by arbitration and agreement will be as effective hereafter in industrial as in physical warfare. Productive work is the need of the day and hour. The fear-crying storm birds must be and are being chased from the clear skies of industrial and financial prosperity for this, the greatest and richest country on the face of the globe.

I stood on the bridge at midnight,
When I could hardly see,
And a man stepped from his wagon
And tied his horse to me.

Conan Doyle is coming over to tell us about spiritualism—at the regular rates, of course.

And now it is California, instead of the South that needs to clean up its Ku Klux Klan. It is a menace to law, society, morals and common decency.

Don't forget that your market price as an individual is going to be largely regulated by the class of goods you deliver.

It is claimed for dancing that it is healthful exercise and lends grace. Quite likely, but if our memory serves us we learned in youth many years ago because we liked to hug girls.

Since Uncle Sam is bound and determined to tax all big incomes, we don't intend to save up any more big incomes, and are going right out and deliberately invest in a steak smothered in onions.

Chicago used to have a famous councilman called Hikey-Dink. We do not know why the name, but somehow it always reminds us of Tom Watson.

Next to slobbering over Hearst, the Hearst papers put in most of their time slamming the administration, just as they slammed the Wilson administration.

Young men like to appear tougher than they really are, but later on in life they play it from the other angle.

Of course, when a fellow's wife supports him, he has more time to attend to the reform and uplift game, as well as the ball game, but most wives are a bit finicky about such matters and expect a man to get out at least a part of the time and make a noise like work.

PEOPLE WILL REBUKE CONGRESS

There is to be a Congressional election this coming fall, and the members of the present Congress are up against the proposition of doing a lot of explaining to their constituents, which is not going to be any easy job for them. About the first thing the people are going to demand an explanation about is their promise to reduce expenses of this Government and the taxes of the people, and why they have not done it, as pledged in the platform they were elected upon. They are going to want to know how comes it that no effort whatever has been made to collect a cent of the eleven billion dollars owing to us by foreign countries, borrowed money to help them out of trouble and keep them from being butchered in cold blood, or even to collect the interest thereon of over a billion. They want to know why those foreign countries have been allowed to keep and maintain vast standing armies upon the money they owe us. They want to know how comes it that after a budget was adopted, and Colonel Dawes had pruned that budget down a hundred millions, that the expenditures are to exceed that budget by enough to keep the cost of government up to an amount approximating four billion dollars for the year. And there are a whole lot of other things they are going to demand explanations upon.

That old chestnut of deficiency appropriation bill is well understood by most of the voters. They are on to that old political steal quite thoroughly. There are many faults that are chargeable against it, but chief and sufficient criticism is that it lacks honesty. The trick is childishly simple. There is brought to the attention of the public first an estimate of the needs of the various departments. These are utterly untrustworthy, because they represent fictitious needs that are made up by the departmental heads who hope to spend the money appropriated. Second, there comes a scaling down of these estimates and the accompanying aggregation of a great saving thereby on the part of the legislators. The third step is the adoption of a bugetary or main bill, usually announced as smaller than its predecessor of the preceding fiscal term. The stage being thus set, there are presented and adopted from time to time additional appropriation bills, judiciously spaced and cleverly clothed in the cloak of necessity and adorned with more or less popularity. This farce is now being enacted by the present congress, and instead of a large saving to the taxpayers, as promised and asserted, there will be additional allowances of more than $336,000,000 this session. And the people are going to want to know about all this.

A hundred dollars a seat to see the royal parade at Princess Mary's wedding. And thousands paid it! Any time we kiss royalty's big toe in that manner we trust the fool-killer gets on the job quick, for the benefit of our heirs and assigns and the world in general.

Trotzki declares the war between capital and labor is only begun, and more blood must flow. As he said it it took two hours for the military units he was reviewing to pass. As long as the Russian people stand for and support that sort of thing they deserve to starve.

Gandhi, leader of the rebellion in India, spoke to an audience of 5000 clad only in loin cloths That was the custom of our old time American Indians, but they never got anywhere. Those who haven't brains enough to wear clothes, haven't brains enough for self-government.

Congressmen and Senators are objecting to many remarks made by Ambassador Harvey in London. Somebody ought to send him that old story of the parrot. The bird was owned by an A. P. A. who taught ilt to say, "To hell with the Pope." Finally an Irishman got the parrot, and soon kicked it into the middle of next week, minus its tail feathers. Adjusting its ruffled plumage, it remarked: "Polly, you talk too —— much."

The farm hand used to break hoe handles by hard work. Now they break them leaning on them.

Home Brew, Hootch and Moonshine

Attack Yum-Yum Maker

Vincent Namgione, a druggist of New York City, had a special drink he manufactured himself, which he called "Yum-Yum." It was also asked for by his patrons under the name of "Fifty-Fifty." Namgione has stopped making it and swears "Never again." Two city detectives had been in the habit of patronizing the drug store and drinking the beverage dispensed there. Becoming tired of it they decided to arrest the maker for violating the law. They did so and the druggist was convicted on the testimony of the detectives, the jury refusing to sample the beverage.

Blinded by One Drink

Eugene Finkle was led into the Hackensack, N. J., court recently by his wife and told the judge that he took one drink of alcohol, served him by Louis Wenz, a Hoboken saloonkeeper, which binded him for life. The saloonkeeper is being held under the Crimes Act, which deals with wilful poisoning, and was released under $2,500 bail. Finkle said he noticed the strange taste of the drink at the time he imbibed and was taken ill.

Bonus from Beer

The proposal made by members of Congress that a tax be placed on beer and light wines and that the manufacture of these beverages be permitted is meeting with the approval of New Yorkers generally. Several large organizations are getting in back of this movement, claiming that it is for the good of the country and for the enforcement of real temperance that they advocate it. They are also seeking to have the American Legion approve of this measure, because it will provide money for the bonus and return beer and light wines.

Uncle Sam Keeps Mum

When there was doubt about the interpretation of the prohibition laws many owners of liquor decided they would not trust their precious wares to the private warehouse but would deposit the same with Uncle Sam, feeling sure the old gentleman would prove a trustworthy custodian. They have a different opinion of him now. They are bewailing their fate since the decision made by the U. S. Supreme Court that liquors stored with the government in bonded warehouses cannot be released to private parties, without the regulation permit, while goods stored in the private warehouses can be taken by their owners. Many prominent New Yorkers have stocks that would last several lifetimes in the government warehouses and are trying to find some way of securing it through an act of Congress.

Gray Hair Becomes Dark and Beautiful

Look years younger! Try Grandmother's recipe of Sage and Sulphur and nobody will know

Almost everyone knows that Sage Tea and Sulphur, properly compounded, brings back the natural color and lustre to the hair when faded, streaked or gray. Years ago the only way to get this mixture was to make it at home, which is mussy and troublesome.

Nowadays we simply ask any druggist for "Wyeth's Sage and Sulphur Compound." You will get a large bottle of this old-time recipe improved by the addition of other ingredients, at very little cost. Everybody uses this preparation now, because no one can possibly tell that you darkened your hair, as it does it so naturally and evenly. You dampen a sponge or soft brush with it and draw this through your hair, taking one small strand at a time; by morning the gray hair disappears, and after another application or two, your hair becomes beautifully dark, thick and glossy and you look years younger.—Adv.

SHORT THOUGHT WAVES

Sad but true that ad. writers make more money than editorial writers.

Carnegie wanted to die poor. Rockefeller don't want to die at all.

After all is said and done, none of us amount to very much.

A squirrel in a revolving wheel does not get anywhere. He wastes energy.

When a married man goes down town evenings he is out on parole.

Every time you breathe somebody dies. Maybe we ought to chew cloves.

Mind your own business and you will never be out of a job.

Vox Populi and Congress don't seem to agree on many things.

Spring tobacco planting has commenced. We plant ours in a cuspidor.

A hen always wants to do something else. And some women are that way.

Movie actors seem to violate the speed limit, as well as automobiles.

A goose may be silly, but he don't pay any traveling expenses.

Tearing another's character to pieces will not help your own.

Armageddon seems to have got on a piece basis, also.

The double standard for money is all right, but not for men.

When you think of soft drink of Corey's. 12-14-1mo

Geraldine Youd, Chiropractor, 606 Macdonald, Phone Rich. 549.

AMUSEMENTS

T. & D. THEATRE RICHMOND

TODAY
"THREE LIVE GUESTS"
With
ANNA Q. NILSSON and
NORMAN KERRY
EDUCATIONAL-SCENIC
TOMORROW
"THE CALL OF THE NORTH"

Macdonald Theater
TODAY
JACK PERRIN
and an All Star Cast in
"PARTNERS OF THE TIDE"

Serial
RUTH ROLAND,
"THE WHITEEAGLE"

Comedy
"MIXED PICKLES"
and a
FOX NEWS

Tomorrow—WILBURN MORANTE

Mt. Diablo High School Bonds Bring Premium

At the meeting of the board of supervisors yesterday $125,000 six per cent bonds of the Mt. Diablo high school district were sold to the Anglo California Trust company for a premium of $9455. The next highest bid was from Freeman, Smith and Camp, who offered a premium of $9415.

Just a short time ago $150,000 harbor bonds of the city of Richmond were sold at par.

MRS. VIRGINIA WOOD IS GIVEN DECREE

Virginia Wood, of this city, yesterday was granted a divorce decree from Samuel Wood. Cruelty was charged.

S. F. MARKETS

SAN FRANCISCO, March 6.—Egg prices were unchanged in local wholesale trading today. Extra firsts went on the board at 24 cents. Butter was up ½ cent. Cheese prices were easier.

Subscribe for the Record-Herald.

Quit Meat if Your Kidneys Act Badly

Take tablespoon of Salts if Back hurts or Bladder bothers—Drink lots of water

We are a nation of meat eaters and our blood is filled with uric acid, says a well-known authority, who warns us to be constantly on guard against kidney trouble.

The kidneys do their utmost to free the blood of this irritating acid, but become weak from the overwork; they get sluggish; the elimination tissues clog and thus the waste is retained in the blood to poison the entire system.

When your kidneys ache and feel like lumps of lead, and you have stinging pains in the back or the urine is cloudy, full of sediment, or the bladder is irritable, obliging you to seek relief during the night; when you have severe headaches, nervous and dizzy spells, sleeplessness, acid stomach or rheumatism in bad weather, get from your pharmacist about four ounces of Jad Salts; take a tablespoonful in a glass of water before breakfast each morning and in a few days your kidneys will act fine. This famous salts is made from the acid of grapes and lemon juice, combined with lithia, and has been used for generations to flush and stimulate clogged kidneys, to neutralize the acids in urine so it is no longer a source of irritation, thus ending urinary and bladder disorders.

Jad Salts is inexpensive and cannot injure; makes a delightful effervescent lithia-water drink, and nobody can make a mistake by taking a little occasionally to keep the kidneys clean and active.

Oakland Motorcycle Supply Company

MOTORCYCLES BOUGHT, SOLD AND EXCHANGED

A complete stock of new and used parts for all makes of motorcycles.

Phone Oakland 355

270 TWELFTH ST. OAKLAND

Be Sure You're Right

Your battery may seem to be so full of life that you may conclude everything is O. K.

But it pays to be sure, because batteries sometimes die very suddenly, right when they seem to be in the best of health.

Here at Battery Headquarters we know the facts before we tell you either that your battery is in good shape or that it needs repairs or replacement.

Everything's done here according to Willard National Standards of Service.

PIONEER BATTERY COMPANY
C. R. ALEXANDER, Prop.
1117 MACDONALD AVENUE

Representing Willard Storage Batteries

LOS ANGELES HOTEL LEE
6th & FIGUEROA STS.
WM. B. CLARK, Prop.
All Depot Cars Pass The Door
$1.50 with bath single

quiet, homelike, congenial, morally and physically clean, free from the spectacular; an hotel you can safely patronize and recommend; particularly attractive to women traveling alone.

GARAGE CONNECTED
CAFÉ NEXT DOOR
THE HOUSE OF COMFORT
RATES $1.00 to $4.00 MODERN EUROPEAN

High Grade Clean Fresh Meat

Telephone your order for any kind of meat, and we will give your order special care. Chickens a Specialty.

UNION MARKET
2114 Macdonald Avenue. Phone Richmond 98

The Vision of Youth

perfect vision—The most priceless of all possessions: Our Toric lenses confer it upon you better than any other aid to defective eyesight. They give you a larger angle of vision, being curved like the eye and are the improvement on lenses of all scientific study.

DR. C. R. BLAKE
SPECIALIST
EYE, EAR, NOSE AND THROAT
704 Macdonald Ave., Upstairs
Rooms 1, 2, 3 and 4
Drops not used unless desired.

Tilden Lumber Co.

Price—Quality—Service

E. M. TILDEN, President

Office and Mill—15th St., and Nevin Ave. Phone Richmond 81.
YARDS—Oakland, Berkeley, Richmond and Crockett.

DO YOU KNOW WHY --- It Isn't Always Cheapest to Pick Your Own Berries?

Drawn for this paper By Frank Leet

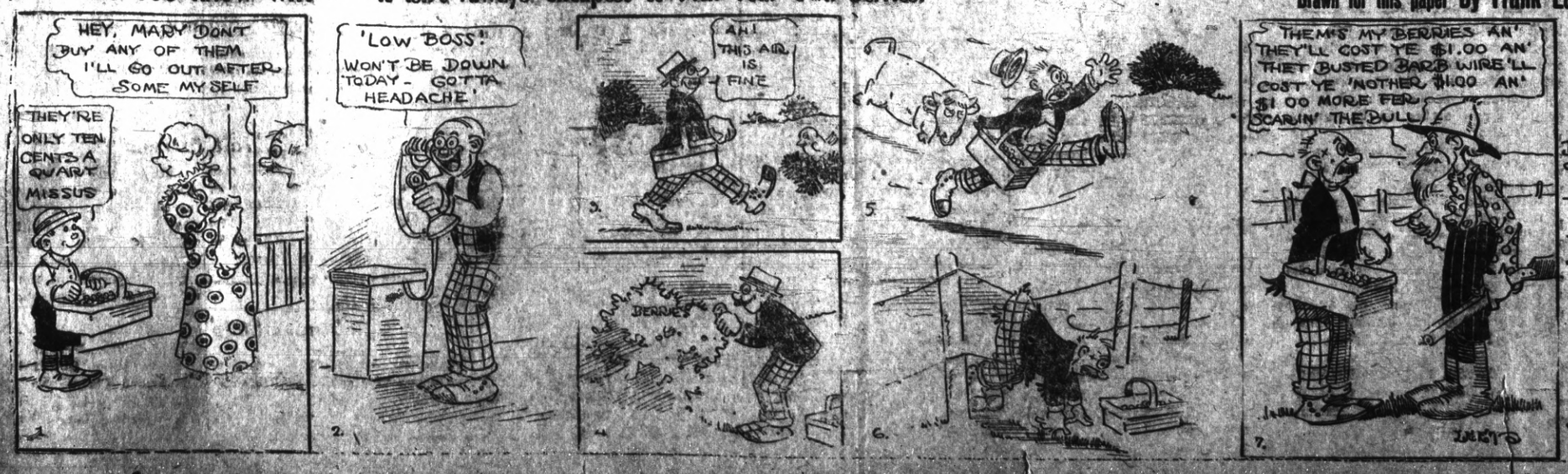

TOTAL COST OF 3 QTS. OF BERRIES

DOCKED ONE DAY'S DAY — $5.00
TO FARMER — $3.00
TO ONE STRAW HAT LOST — $3.00
TO ONE SUIT OF CLOTHES RUINED — $25.00
TOTAL — $36.00
OR $12 A QUART

News of Bay Shore Towns

PINOLE

Weekly Program of Meetings

Tuesday night, Pinole Chapter No. 220, O. E. S.

Wednesday night, church night and choir practice, Pinole-Hercules M. E. church; Shenandoah Tribe No. 1211, O. R. M.; Yosemite Camp No. 667, W. O. W.

Thursday night, Webster Circle, C. of F.; Giant Lodge No. 400, I. O. O. F.

Friday night, Hercules Lodge No. 21, Knights of Pythias. Friday afternoon, Junior League at Methodist church at 2:15 and 3:45 p. m. Sunschool at St. Joseph's Catholic church from 2 to 5 p. m.

Hope High on Highway Question

Hope is high in Pinole that the good weather that has been drying up the roads and the streets so well for the past few days will enable work to go ahead on the several places on the streets of Pinole, where work is necessary.

The stretch between the Santa Fe bridge and the Southern Pacific Station is getting worse with every conveyance that passes over it, and is rapidly becoming impassable. The places at the entrance to town on both sides are so bad that a machine running by after dark has literally to "feel" its way through.

These things would reflect on the city if it were not for the fact that the city is without funds and aid is hard to get from the state. Since the engineers have been working on different parts of the road the decision of the state highway commission is being eagerly awaited by the residents of the city.

Funeral Yesterday For Father Of Mrs. T. A. Guthrie

The funeral of the late Ole Jensen, who died at Newark, Calif., on Sunday, was privately conducted from the mortuary parlors of Wilson & Kratzer yesterday afternoon. The remains were cremated at the California Crematory. Deceased was 78 years old and a native of Denmark. He was the father of Mrs. Degmar Jensen Guthrie, wife of Dr. T. A. Guthrie of this city, by a son at Newark and by his widow.

Subscribe to the Record-Herald.

Filling Station Wrecked When Air Compressor Bursts

The explosion of the air compressor at the Standard Oil filling station at Tenth and Macdonald Sunday morning jarred the neighborhood, alarmed the city and wrecked the station, but the three men on duty were unscathed.

Monetary damage is estimated at $500.

When a three-pound pressure was reached by the air pump, it exploded, smashing the windows into fragments and hurling a 150-pound motor 30 feet through the rear wall. Other accessories about the place were scattered in divers directions, and the popular little station looked like a Big Bertha had been using it for a target.

The three men on duty, L. J. McAvoy, W. E. Patnott and J. J. Paulipo fortunately were aiding in the inflation of tires for some motorists near the building.

Contest Lodged In Brentwood Estate

Contest over the $20,000 estate of the late Ada F. Murdock of Brentwood, was instituted Monday with the filing of a second petition asking administration by Lottie L. Ewing of Healdsburg, a sister of Mrs. Murdock. First petition in the estate was filed two weeks ago by Alex Murdock, husband of deceased.

NOTICE TO VOTERS

Every person entitled thereto must register during the year 1922, thirty (30) days before election, at which he or she may desire to vote.

Registration for Municipal elections for towns of sixth class closes March 10, 1922.

Registration for August primary election closes July 29, 1922.

Registration for general election closes October 7, 1922.

Make application for registration to the County Clerk or any of his deputies.

J. H. WELLS,
County Clerk, Contra Costa County, California.

Dated, January 1, 1922.

The following are registration deputies:

W. J. Hearne, Rodeo.
John Hewitt, Giant.
George Valencia, San Pablo.
F. M. Silva, San Pablo.
Grace L. Kendall, San Pablo.
Alice M. Morris, El Cerrito.
John Sandvick, El Cerrito.
Mrs. Frances I. Nantz, El Cerrito.
A. C. Faris, City Hall, Richmond.
L. W. Brougham, City Hall, Richmond.
H. G. Stidham, 163 Washington avenue, Richmond.
Georgie Johnson, 208 Richmond avenue, Richmond.
M. J. Gordon, 321 Macdonald avenue, Richmond.
Virginia Griffins, 420 Macdonald avenue, Richmond.
E. P. Vaughan, 610 Macdonald avenue, Richmond.
Marie L. Ogborn, 735 Bissell avenue, Richmond.
Pearl Anglum, 2301 Macdonald avenue, Richmond.
Minnie S. Dohrmann, 1028 Forty-fifth street, Richmond (Stege)
John A. Miller, 610 Thirty-third street, Richmond.
Nannie L. Nesbit, 631 Bissell avenue, Richmond.
Hugh J. Donnelly, 326 First street, Richmond.
W. E. Falconer, 2928 Barrett avenue, Richmond.

Stiff and Lame From Rheumatism

Don't drug kidneys but get a bottle of old reliable St. Jacobs Oil

St. Jacob's Oil stops any pain and rheumatism is pain only.

Not one case in fifty requires internal treatment. Stop drugging! Rub soothing, penetrating, St. Jacobs Oil right into your sore, stiff, aching joints and relief comes instantly. St. Jacobs Oil is a harmless rheumatism liniment which never disappoints and can not burn the skin.

Limber up! Quit complaining! Get a small trial bottle of old, honest St. Jacobs Oil at any drug store, and in just a moment you'll be free from rheumatic pain, sorness and stiffness. Don't suffer! Relief awaits you. St. Jacobs Oil is just as good for sciatica, neuralgia, lumbago, backache, sprains. Adv.

RODEO

Woman Gets Divorce

Mrs. Lillian Stevenson has been granted an interlocutory decree of divorce by Superior Judge Latimer from Frank Stevenson, half owner of the Rodeo Pool Hall. She claimed that Stevenson said that he might use a revolver that he had in his possession on her. She also claims that she was subject to cursings by him. A settlement of the property, which includes a half interest in the Rodeo Pool Hall, was made out of court, according to T. M. Carlson, Mrs. Stevenson's attorney.

Frank Beckhert Back From Missouri

Frank Beckert, who has been in Missouri for a visit, has arrived home.

Mrs. D. C. Rouse On Road to Recovery

Mrs. D. C. Rouse, who has been sick for some time is well on the road to recovery, it was stated yesterday.

Little Eleanor Deatsch's Funeral For Wednesday

The funeral of Eleanor Deatsch will be held from the mortuary parlors of Wilson & Kratzer at 2:30 tomorrow afternoon. The Christian Science service will be used. The deceased was three years old, the daughter of Mr. and Mrs. Holland C. Deatsch, of 618, Twenty-second street, where her death occurred Sunday.

Interment will be in Sunset View.

Mrs. Mabel Pearson Charges Cruelty

Charging cruelty Mabel Pearson, of Richmond yesterday filed suit for divorce against Archie Ray Pearson. The couple married in 1914 and have a child aged five years. The wife asks custody of the child and $50 monthly for support of the child and herself. Tsar Calfee is attorney for plaintiff.

Civic Center Club Will Elect Today

Officers will be elected at the meeting of the Civic Center Club this afternoon at 2 o'clock at the home of Mrs. K. A. Cole, 663 Thirtieth street. As this will be a very important meeting, all members are urged to be present.

CHESS CLUB LAST NIGHT AT ST. EDMUND'S CHURCH

Devotees of chess last night met in the men's club rooms of St. Edmund's church and enjoyed an evening of the ancient and honorable sport. The Chess Club recently was formed and will function under the auspices of the church.

HI JACOBS AT MARTINEZ

Hiram E. Jacobs, attorney and prominent Elk of this city, attended to legal business at Martinez Monday.

Nine-Cent Knife Brings Five Dollars in Chicago

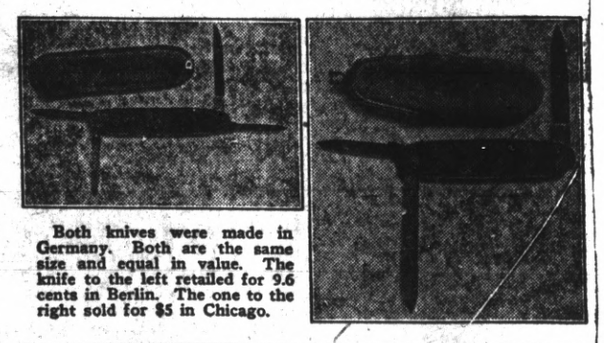

Both knives were made in Germany. Both are the same size and equal in value. The knife to the left retailed for 9.6 cents in Berlin. The one to the right sold for $5 in Chicago.

U. S. MANUFACTURERS LOSE CUSTOMERS AND U. S. WORKMEN LOSE THEIR JOBS BUT THE CONSUMER PAYS PROFITEERS

CHAIRMAN FORDNEY, of the Ways and Means Committee of the United States House of Representatives, exhibited the knives photographed above to Congress. One cost nine cents in Germany; the other five dollars in Chicago.

A few days later a Chicago importing firm stated that the knife No. 2 cost twenty-five times nine cents and that it was bought in America. The Chicago firm bought the knife, which was manufactured by J. A. Henckels in Germany, from the American agent of that firm. The Chicago store paid $2.40 for it according to their own testimony giving the Chicago store a profit of more than 100 per cent., but the German importer in New York who bought it for nine six-tenth cents in Germany and sold it for $2.40 "cleaned up" $2.30 on the deal. The consumer, according to Mr. Fordney, paid the bill.

Testimony before the U. S. Senate and House of Representatives shows that Paris hats, which cost $3 in American money in France, are selling here as high as $22.50; fine steel-cut buttons, costing 24 cents per dozen, are selling for $2.00 per dozen. This is possible because the present tariff law provides that imported articles shall be subject to duty on their value in foreign money, and foreign money has dropped far below par so that the government is losing millions of dollars per day in revenue and the public is paying profiteering prices.

Chairman Fordney declares that the remedy is in the tariff bill now before the U. S. Senate. It provides that imported articles must pay duty on their value in this country. This is called "American valuation." Supporters of this bill say that importers and mail order houses are spending more than one million dollars to defeat it because it means death to their huge profits.

These adherents of American valuation also point out that never has such a fight been waged in Washington against a bill in Congress as is being waged against the Fordney tariff bill.

Bert Scoble's Brother Dies

Bert Scoble, Standard Oil employee, and residing at 222 Sixth street, will go to Sacramento and attend the funeral of his brother, Harry Scoble, who passed away yesterday morning, a victim of influenza. Deceased was 44 years old and had been with the Southern pacific company in Sacramento for eighteen years.

TSAR CALFEE AT COURT

Tsar N. Calfee, attorney and possible candidate for assemblyman was attending court at Martinez Monday.

VISITORS TO COUNTY SEAT

Attorneys Wilbur Pierce and T. M. Carlson, were at the county seat on professional business yesterday.

Expert Kodak finishing, Parker Studio, 255 12th St. 3-2-1mo.

Building Permits Total $77,829

The report of Building Inspector L. Wierda, submitted to the Council last evening, showed permits issued during February for buildings valued at $77,829, and fees received of $164.

350 Francs For A Room—Where Yanks Played

MONTE CARLO, March 6.—In spite of talk of a "slow season" on the Riviera, prices at the Hotel de Paris and other hotels near the Casino remain at last year's level. A single room, without bath tub, at the Paris is 75 francs up; a room with a sea view 150 francs; a double room with bath, 180 francs up, and a suite for four persons, 350 francs up. The Paris is owned and operated by the organization which controls the Casino.

Yankee soldiers who went to Monte Carlo and Nice after the armistice was signed will get a thrill out of a perusal of the foregoing.

Many of the boys experienced some rare and delightful emotions when they went for the first time into Southern France, and viewed the matchless Riviera of France and Italy.

The orange groves and the quiet slopes where they burgeoned were an exquisite picture to the fellows who had been standing and sleeping in muddy trenches where rats ran riot and "cooties" played hide and seek in the seams of their dirty tunics.

Then came the water front itself, where the Sapphire Sea came up from the Lanes of Corsica, the white caps lacing the milky dunes that lay before the tired eyes of the doughboys like a land of Milk and Honey.

And the gorgeous hotels at Monte Carlo:

Palaces they were.

Yankee soldiers over-ran the places, too.

Their hob nails played a sharp staccato roundelay upon tiles where feet of Russian princess and toe of haughty Bourbon were wont to trip.

It was a great holiday for the fellows.

The Casino where poker chips made of ivory and inlaid with silver that represented the stacks of gold that the gamblers traded for them proved a rendezvous of endless charm.

The gang all had "beaucomp francs," though and they were out for a holiday.

Uncle Sam, by virtue of the efforts of Jack Pershing did a decent thing when he sent the boys to Monte Carlo for a "taste of heaven," after months and months of hell up where the Huns were having their little fun.

These Yanks we are talking about stopped at the very hotels that now are charging $50 a day.

Come close: It didn't cost the boys a centime, either.

News items always welcomed by the Record-Herald. Call Richmond 70 any time, day or night.

S. P. Announce Cut In Freight Rates

A series of rate reductions, ranging as high as 50 per cent on some items, was announced by the Southern Pacific Company yesterday for territory between Chicago and the Pacific Coast, for a group of foodstuffs and other commodities, including eggs, shelled nuts, alcohol, coke and wooden automobile wheels.

RED PEPPER FOR COLDS IN CHEST

Ease your tight, aching chest. Stop the pain. Break up the congestion. Feel a bad cold loosen up in just a short time.

"Red Pepper Rub" is the cold remedy that brings quickest relief. It cannot hurt you and it certainly seems to end the tightness and drive the congestion and soreness right out.

Nothing has such concentrated, penetrating heat as red peppers, and when heat penetrates right down into colds, congestion, aching muscles and sore, stiff joints relief comes at once.

The moment you apply Red Pepper Rub you feel the tingling heat. In three minutes the congested spot is warmed through and through. When you are suffering from a cold, rheumatism, backache, stiff neck or sore muscles, just get a jar of Rowles Red Pepper Rub, made from red peppers, at any drug store. You will have the quickest relief known—Adv.

1922 DURANT
5 Passenger Touring
$1095 Richmond
Now on display at
1511 Macdonald. Phone Rich. 731
Kirkpatrick & Wood, Agents.

Ford
THE UNIVERSAL CAR.
TOURING, Self-starter, etc. $295
COUPE, Ford six, like new, $650
FIFTEEN GOOD USED CARS FOR SALE
R. H. COZZENS
AUTHORIZED FORD DEALER
4800 San Pablo Ave. Pied. 416

Men of Richmond are finding that this shop is producing highest quality made-to-order suits at prices you can afford.
JOHN E. SMALLEY
MAKER OF FINE CLOTHES
314 Ninth St.

FIRST CLASS DRESSMAKING
MODERATE PRICES
ANITA GIANNASI
61 Park Place Point Richmond

Lightning Polishing and Finishing Co.
444 TENTH ST.
Refinishing of Chandeliers, Brass Beds and all Metals
Refinishing of woodwork in enamels and other finishes.

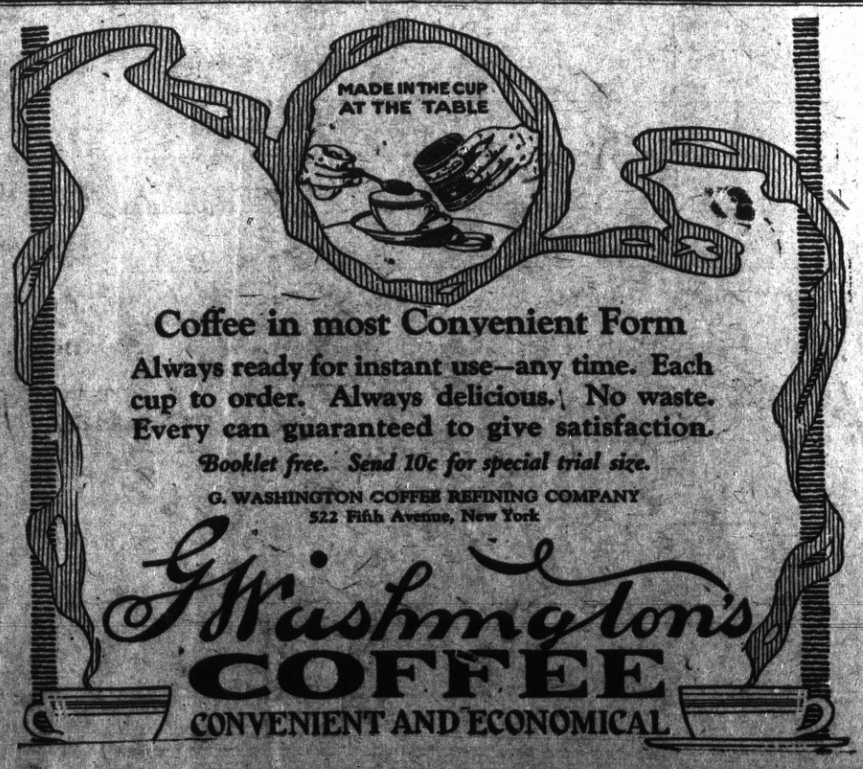

The Lost Needle

THERE'S an old English play known as "Gammer Gurton's Needle." Its plot is woven around the loss of the family needle—no trifling misfortune in the days of old.

Today, in this era of ours, life is so rich in comforts that we seldom wonder how folks got along in the ancient world. And we sometimes forget what an important role advertising has played in making life pleasant and altogether livable.

Advertising has one of the leading parts in the eternal drama of dollars. To it is directly due much of the multiplication of products and services which has come about during the last half century.

It has smoothed the mechanics of existence—made life easier and more pleasant by bringing countless necessities—once considered luxuries—within our reach and into continuous use.

Think of this for a minute. You owe much to advertising.

And you miss much when you fail to read it!

Storm Country Polly

by Grace Miller White

Illustrated by R. H. Livingstone.

Copyright by Little, Brown and Company

SYNOPSIS.

CHAPTER I.—Occupying a dilapidated shack in the Silent City, a squatter settlement near Ithaca, New York, Polly Hopkins lives with her father, small Jerry, and an old woman, Granny Hope. On an adjacent farm, Oscar Bennett, prosperous farmer, is a neighbor. He is secretly married to Evelyn Robertson, supposedly wealthy girl of the neighborhood. Polly alone knows their secret. Marcus MacKenzie, who owns the ground the squatters occupy, is their determined enemy. Polly overhears a conversation between MacKenzie and a stranger, in which the former avows his intention of driving the squatters from his land. The stranger sympathizes with the squatters, and earns Polly's gratitude.

CHAPTER II.—Evelyn Robertson discovers from her mother that they are not rich, as she supposed, but practically living on the bounty of Robert Percival, Evelyn's cousin.

CHAPTER III.—Polly learns from Evelyn that the sympathetic stranger is Robert Percival. Evelyn charges Polly with a message to Bennett, telling him she can give him no more money, and urging him to be patient. She already bitterly regrets her infatuation with and marriage to the ignorant farmer.

CHAPTER IV.—Polly conveys her message, and Oscar makes threats. He insists Evelyn meet him that night. Polly has her father and Larry Bishop, a squatter who has suffered from the enmity of MacKenzie, take an oath to do him no injury.

CHAPTER V.—Evelyn unsuccessfully tries to get money from her mother with which to buy off Bennett and induce him to leave the country, giving her her freedom. She is really enamored of Marcus MacKenzie. At the arranged meeting that night Bennett threatens Evelyn with exposure unless she procures money for him.

CHAPTER VI.—Polly meets Robert Percival, and they are mutually attracted, Polly's feeling being something like adoration.

CHAPTER VII.—Overhearing a conversation between Polly and Robert Percival, Bennett, really caring nothing for Evelyn and fancying himself in love with Polly, waylays the girl when she leaves Percival and abuses and threatens her. Percival returns and thrashes the farmer. He asks Polly in what way he can aid her and she begs him to help the squatters. Percival is rich and influential, though lacking the power of MacKenzie, but agrees to do his best. MacKenzie visits the Hopkins shack with an offer to the squatters, through Hopkins, to leave the vicinity, offering them a trifling sum of money. The offer is refused and MacKenzie threatens to burn their pitiful dwellings and leave them homeless.

CHAPTER VIII.—Polly visits Percival in the Robertson home in an effort to enlist his aid, and he is on the point of declaring his love for her, when the girl, in a panic, flees. MacKenzie asks Evelyn to be his wife. The girl agrees to marry him after he has bought the Bennett farm and got rid of the squatters. Robert fails in an effort to secure the aid of Mrs. Robertson and Evelyn in a project to help the Silent City people.

CHAPTER IX.—Knowing Bennett's infatuation for Polly, Evelyn tries to induce the girl to promise to marry him, he having agreed to release Evelyn to secure Polly. In love with Percival, though scarcely realizing it, the girl refuses. Meeting Robert next day, he tells her he loves her, and she acknowledges a similar feeling for him. MacKenzie lays a trap for Hopkins and the latter is arrested.

CHAPTER X.—Polly goes to the Robertson home to enlist Percival's aid in freeing her father. MacKenzie jeers at her. He is also deaf to Robert's pleadings, and the latter, though assuring Polly of all the help he can give her, feels himself powerless.

CHAPTER XI.—A week later Polly, alone during a heavy thunder storm with her little brother and Granny Hope, has a visit from Evelyn. She tells Polly something has "struck" Oscar. The two women carry him from the road into the shack. He is insensible. Polly sets out to get a doctor. She meets Percival, who accompanies her back to the hut. Evelyn tells Robert she is there on a visit to small Jerry. She insinuates that Bennett is Polly's sweetheart. Robert believes her, since the girl, true to a promise to Evelyn, does not deny it. He conducts Evelyn from the hut, after bitterly denouncing Polly for her duplicity. Bennett dies and Evelyn is free.

CHAPTER XII.—Polly borrows a dress from Evelyn and with Jerry tries to beat her way on a train to Auburn prison to visit her daddy. She is discovered by MacKenzie and Percival. Evelyn is with them and denies having given the dress to Polly, who is accused of stealing it. Percival takes her home, disgusted.

CHAPTER XIII.—Evelyn and MacKenzie are married. Determined to oust the squatters, MacKenzie takes Baby Jerry from Polly, intending to place him in an institution. Polly's heart is broken. She swears to have revenge.

"I want him awful bad," came up in a breath to the pale young man.

"And I say, Polly dear, that he's coming home," repeated Robert, "and every day I want you to expect him. Will you trust me, darling?"

He had asked her that question once, but that was before Old Marc had railroaded Daddy Hopkins to Auburn.

"Will you, Pollyop?" urged Robert passionately, lifting her face and laying his warm lips on hers.

With swift-coming breaths she flung both arms around his neck.

"I'll trust you every day an' all day!" She hesitated and turned her head. A sound in the hut had frightened her. She knew Robert had heard it, too, for he reached out his hand to open the door.

"We'll go in," said he, taking her arm and gathering both of her hands into his.

By a sudden movement, Polly pushed him backward.

"I'd rather you'd make off," she told him, unsteadily. "Mebbe I can find a squatter."

"No, my dear," returned Robert. "When you need help, and I'm here, you can't call any one else."

While he was speaking, he had disengaged his hands and had lifted the latch.

Trembling from head to foot, Pollyop followed him into the hut.

When Robert caught sight of his pale cousin, he stopped short.

"You're not ill, Eve, dear?" he cried, going to her quickly. "Polly said some one was sick here."

He glanced around the shanty. A throb of happiness made his pulses beat faster. "The Greatest Mother in the World" still held her place on the wall. While he was contemplating the wonder of the picture, his thoughts went back to the day he had given it to his Littlest Mother in the World. Billy-goat Hopkins mousing in the wood-box brought his thoughts back, but not soon enough to catch the meaning glance that Evelyn shot at the squatter girl, who was gazing steadily at her. With a fling of contempt Miss Robertson walked to him and laid her hand on his arm.

"No, I'm not the least sick, Bob, but—but just now—" she hesitated, then continued hurriedly: "There's a little boy here; and I often bring him food and candy. When I got here," she whirled around and flung her hand toward the cot, "this man was so terribly sick that I told Polly Hopkins she ought to get a doctor. Naturally, I consented to stay until some one else came, but I never expected—you!"

The explanation brought a groan from Pollyop.

Slowly Robert drew his gaze from Oscar's pallid countenance and turned to her. He looked so shocked and hurt that she impulsively moved toward him.

"How'd he come here?" Robert exclaimed, going to the bedside. "Why, it's Bennett! What's he doing here?"

So passionate were his tones, so full of that demanding quality that Evelyn, fearing Pollyop would tell the truth, again caught hold of him.

"He's in love with Polly Hopkins, Bob," she offered, trying to speak calmly, "and really it's none of our business. Is it? But I do think he ought to have a doctor."

Robert staggered back, flashing a glance at the squatter girl which seemed to burn her through and through.

"Are you married to him?" he demanded of her.

Her pale lips framed the single word, "No."

"Then how in God's name came he here in your—"

Two strides brought him so close that Polly felt his hot breath against

"All Right," He Replied Gruffly.

her cold face. She cried out in anguish and started to speak; but Evelyn broke in upon her in frantic haste.

"Now listen to me, Bob," she insisted. "You are very unkind! What's happened here is none of your business nor mine! Every squatter woman has a man, and you can't expect Polly Hopkins to be an exception. All you can do is to get a doctor."

Robert passed his hand over his face. He looked dazedly from Pollyop, so silent and pale, to the man so horribly still on the cot.

"All right," he replied gruffly. "Come on! This is no place—" He flung a glance at Polly Hopkins that struck her like a blow from a whip, and finished, "no place for a decent girl."

Stupefied by the flood of disasters that had overwhelmed her, Polly watched Robert Percival lead his cousin from the hut. After the first wild impulse to tell him the truth, she had made no further effort to clear herself.

Evelyn Robertson was going to hold her to the word she had made two years ago! Being innately honest herself, Pollyop could see no way to lighten her own dejection or to still Robert's fierce anger. Her little world was tumbling to pieces around her. No longer could she think of him as her

(TO BE CONTINUED)

NOTICE OF SALE OF REAL PROPERTY DELINQUENT FOR NON-PAYMENIT OF STREET IMPROVEMENT BOND NO 246, SERIES NO. 109, CUTTING BOULEVARD, CITY OF RICHMOND.

WHEREAS, default has been made in the payment of installments of principal and interest due on Street Improvement Bond No. 246, Series No. 109, issued under the "Improvement Act of 1911," dated the 19th day of January, 1916, and

WHEREAS, the holder of said bond has demanded in writing of the undersigned that he, as City Treasurer of the City of Richmond, County of Contra Costa, State of California, proceed to advertise and sell the lot or piece of land in said bond mentioned and hereinafter described, which bond was issued for street work done on Cutting Boulevard, in said City of Richmond, as shown on assessment diagram on file in the office of the Superintendent of Streets of said City, and authorized by Resolution of Intention No. 244-2 of the Council of the City of Richmond, passed June 22, 1914, and

WHEREAS, the unpaid remainder of the principal of said bond and the interest thereon by reason of said default, are due, payable and delinquent.

NOW, THEREFORE, notice is hereby given that unless the amount of said bond and the interest due thereon, together with the cost of publication of this notice, are paid, I, the undersigned, as City Treasurer of the City of Richmond, will, on the 24th day of March, 1922, at the hour of 10 A. M. of said day sell at Public Auction in my office, 420 Macdonald Avenue, in said City of Richmond, to the bidder offering to pay the amount due on bond with costs for the least portion of the said lot or piece of land in the City of Richmond, Contra Costa County, California, mentioned in said bond and described as follows; towit: That portion of block 5, Santa Fe Tract, bounded on the South by Cutting Boulevard, on the east by a line parallel to and 125 feet easterly from the east line of 2nd Street; on the north by a line parallel to and 90 feet northerly from the North line of Cutting Boulevard and on the West by a line parallel to and 100 feet easterly from the East line of 2nd St., as delineated and so designated upon that certain map entitled "Santa Fe," filed in the office of the County Recorder on the 17th day of March, 1900.

The name of the owner of said lot or piece of land is "Unknown."

The amount due on said bond for principal is $174.20, and for interest thereon, up to the time of giving of this notice is $32.65.

The amount due on said bond at the time of giving this notice is $206.85.

The City Treasurer will also collect fifty cents ($.50) for the Certificate of sale delivered to the purchaser.

This notice shall be published twice in the Richmond Record-Herald, a newpaper of general circulation, published in said City of Richmond, which said newspaper is hereby designated by the undersigned as the newspaper in which said notice shall be published.

I. R. VAUGHN,
City treasurer of the City of Richmond, Cal.
Dated March 6, 1922.
First Publication March 7, 1922.
Last Publication March 14, 1922.

NOTICE OF SALE OF REAL PROPERTY DELINQUENT FOR NON-PAYMENIT OF STREET IMPROVEMENT BOND NO 5, SERIES NO. 132, EIGHTH STREET, CITY OF RICHMOND.

WHEREAS, default has been made in the payment of installments of principal and interest due on Street Improvement Bond No. 5, Series No. 132, issued under the "Improvement Act of 1911," dated the 5th day of December, 1919, and

WHEREAS, the holder of said bond has demanded in writing of the undersigned that he, as City Treasurer of the City of Richmond, County of Contra Costa, State of California, proceed to advertise and sell the lot or piece of land in said bond mentioned and hereinafter described, which bond was issued for street work done on Eighth Street, in said City of Richmond, as shown on assessment diagram on file in the office of the Superintendent of Streets of said City, and authorized by Resolution of Intention No. 353 of the Council of the City of Richmond, Passed June 9, 1919, and

WHEREAS, the unpaid remainder of the principal of said bond and the interest thereon by reason of said default, are due, payable and delinquent.

NOW, THEREFORE, notice is hereby given that unless the amount of said bond and the interest due thereon, together with the cost of publication of this notice, are paid, I, the undersigned, as City Treasurer of the City of Richmond, will, on the 24th day of March, 1922 at the hour of 10 A. M. of said day sell at Public Auction in my office, 420 Macdonald Avenue, in said City of Richmond, to the bidder offering to pay the amount due on bond with costs for the least portion of the said lot or piece of land in the City of Richmond, Contra Costa, State of California, mentioned in said bond and described as follows: towit: Lot No. 30, Block No. 37, as delineated and so designated upon that certain map entitled "Amended Map of the City of Richmond," filed in the office of the County Recorder on the 31st day of March, 1905.

The name of the owner of said lot or piece of land is "Unknown."

The amount due on said bond for principal is $115.55, and for interest thereon up to the time of giving this notice is $17.62.

The total amount due on said bond at the time of giving this notice is $133.17.

The City Treasurer will also collect fifty cents ($.50) for the Certificate of sale delivered to the purchaser.

This notice shall be published twice in the Richmond Record-Herald, a newspaper of general circulation, published in said City of Richmond, which said newspaper is hereby designated by the undersigned as the newspaper in which said notice shall be published.

I. R. VAUGHN,
City treasurer of the City of Richmond, Cal.
Dated March 6, 1922.
First Publication March 7, 1922.
Last Publication March 14, 1922.

DELINQUENT SALE NOTICE

BLAKE BROTHERS COMPANY—Location of principal place of business: City of Oakland, County of Alameda, State of California. Location of works: Richmond, California.

NOTICE:—There is delinquent upon the following described Common capital stock, on account of assessment levied on the 25th day of January, 1922, the several amounts set opposite the names of the respective shareholders, as follows:

Names	No. of Certificate	No. of Shares	Amt.
E. Graham	15	10	$100.00
Ellen M. Goodridge	17	1	$10.00

And, in accordance with law and an order of the Board of Directors, made on the 25th day of January, 1922, so many shares of each parcel of such stock as may be necessary will be sold at public auction, at the office of the company, 510 Central Bank Building, Oakland, California, on Wednesday, 22nd day of March, 1922, at the hour of 10 o'clock A. M. of said day, to pay delinquent assessments thereon, together with costs of advertising and expenses of sale.

H. C. STEINBACH,
Secretary.
Location of Office—510 Central Bank Building, Oakland, California.
Publish Mar. 4 to Mar. 22, incl.

NOTICE OF SALE OF REAL PROPERTY DELINQUENT FOR NON-PAYMENIT OF STREET IMPROVEMENT BOND NO. 57, SERIES NO. 110, PORTIONS OF RICHMOND AVE., CASTRO ST., MONTECITO AVE., SAN PABLO ST., VACCA ST., AND GOLDEN GATE AVE., CITY OF RICHMOND, CALIFORNIA.

WHEREAS, default has been made in the payment of installments of principal and interest due on Street Improvement Bond No. 57, Series No. 110, issued under the "Improvement Act of 1911," dated the 15th day of February, 1916, and

WHEREAS, the holder of said bond has demanded in writing of the undersigned that he, as City Treasurer of the City of Richmond, County of Contra Costa, State of California, proceed to advertise and sell the lot or piece of land in said bond mentioned and hereinafter described, which bond was issued for street work done on portions of Richmond Ave., Castro St., Montecito Ave., San Pablo St., Vacca St. and Golden Gate Ave., in said City of Richmond, as shown on assessment diagram on file in the office of the Superintendent of Streets of Said City, and authorized by Resolution of Intention No. 227, of the Council of the City of Richmond, passed May 11, 1914, and

WHEREAS, the unpaid remainder of the principal of said bond and the interest thereon by reason of said default, are due, payable and delinquent.

NOW, THEREFORE, notice is hereby given that unless the amount of said bond and the interest due thereon, together with the cost of publication of this notice, are paid, I, the undersigned, as City Treasurer of the City of Richmond, will, on the 24th day of March, 1922, at the hour of 10 A. M. of said day sell at Public Auction in my office, 420 Macdonald Avenue, in said City of Richmond, to the bidder offering to pay the amount due on bond with costs for the least portion of the said lot or piece of land in the City of Richmond, County of Contra Costa, State of California, mentioned in said bond and described as follows: towit: East one-half of Lot No. 2, Block No. 48, as delineated and so designated upon that certain map entitled "Fourth Addition Town of Richmond," filed in the office of the County Recorder on the 13th day of December, 1901.

The name of the owner of said lot or piece of land is "Unknown."

The amount due on said bond for principal is $250.42, and for interest thereon up to the time of giving of this notice is $106.20. The total amount due on said bond at the time of giving of this notice is $356.62. The City Treasurer will also collect fifty cents ($.50) for the Certificate of sale delivered to the purchaser.

This notice shall be published twice in the Richmond Record-Herald, a newpaper of general circulation, published in said City of Richmond, which said newspaper is hereby designated by the undersigned as the newspaper in which said notice shall be published.

I. R. VAUGHN,
City treasurer of the City of Richmond, Cal.
Dated March 6, 1922.
First Publication March 7, 1922.
Last Publication March 14, 1922.

Capable Caste Is Placing "Partners of the Tide" High

Even a blase critic could not but feel rejuvenated by the freshness and invigoration of Irvin V. Willat's second independent production, "Partners of Tide," which is being released through the W. W. Hodkinson Corporation which opened at the Macdonald Theater yesterday.

"Partners of the Tide" is adapted by L. V. Jefferson, well-known for other successful adaptions, from the story of the same name by Joseph C. Lincoln, the famous novelist. There is a highly capable cast, including Daisy Robinson, Gordon Mullen, Jack Perrin, Florence Midgely, Bert Hadly, J. P. Lockney, and others. Marion Faducha, a remarkably gifted youngster, gave a portrayal of the hero before he grows up that stood out conspicuously among a long list of memories of child delineations because of its absence of affectation. Would that there were more children on stage and screen like you, little Marion!

The story is one that holds interest throughout. It is a simple story of simple people living by the edge of the sea,—and after the deluge of so-called "society plays" with which we have been surfeited, it is a very welcome relief. The photography is good, particularly the water scenes; and there is a manifest care for detail which many an older producer would do well to note.

3 Live Ghosts Gives Thrill To London Bobbies

A wave of excitement recently agitated the busiest thoroughfare of London when a burly policeman held up the traffic to allow the passage of an aristocratic-looking gentleman, immaculately tailored wheeling the latest thing in expensive baby-carriages, to which was attached a sheep which showed an obvious disinclination to cross the road.

Absorbed and quite unperturbed by the amazement caused by his unheralded arrival, the gentleman steered his charge to the opposite sidewalk, and by the time the crowd had recovered from its astonishment had apparently vanished into thin air.

At the same moment two cameras which had been taking a record of this unusual scene from the inside of a covered motor lorry ceased to grind, and George Fitzmaurice, famous Paramount producer congratulated himself on having successfully secured a particularly effective and difficult "shot."

The episode showed Cyril Chadwick in his impersonation of "Spoofy" in "Three Live Ghosts," a Paramount picture which will be shown at the Richmond T. & D. Theater today. Anna Q. Nilsson and Norman Kerry are the featured players.

BABY BRIGHTENS JACK BARRY'S HOME

A 9½ pound baby boy was born to the wife of Jack Barry, local fire department lieutenant, Saturday at the Mary's Help Hospital in San Francisco. Both mother and child are doing nicely.

Subscribe for the Record-Herald.

Downer & Mero Contract Approved By Supervisors

Downer and Mero, successful bidders on the last lap of the county highway system, a distance of seven miles, running from the Orinda park school house to the big dam of the East Bay Water company in San Pablo canyon, yesterday put up a surety bond with the board of supervisors yesterday, and the chairman pro tem, Supervisor Zeb Knott, and County Clerk J. H. Wells were authorized to enter into the contract.

The portion of the highway from the dam to the town of San Pablo is now complete, and when the last link is finished, the public will be given one of the finest scenic highways in the state.

Actual work will be commenced tomorrow.

Cream Clears A Stuffed-Up Head

Instantly Opens Every Air Passage —Clears Throat

If your nostrils are clogged and your head is stuffed because of nasty catarrh or a cold, apply a little pure, antiseptic cream into your nostrils. It penetrates through every air passage, soothing and healing swollen, inflamed membranes and you get instant relief.

Try this. Get a small bottle of Ely's Cream Balm at any drug store. Your clogged nostrils open right up; your head is clear; no more hawking or snuffling. Count fifty. All the stuffiness, dryness, struggling for breath is gone. You feel fine.—Adv.

Want Ads

Mail, Phone or Bring In

1c per Word per Day
Minimum Charge 35c

Most everyone has use for a classified ad, room or house to rent, property for sale or possibly you have a piece of furniture you would like to dispose of, maybe the baby has no further use for the buggy or crib, in fact a class ad will sell anything.

IT COSTS LITTLE AND PRODUCES BIG

Name ..... Classification .....
Street ..... Number of Days .....
Post Office ..... Am't enclosed ..... If ad is to be charged mark X here ☐
Write complete ad below, including name, address or phone—Or if blind address is wanted mark X here ☐

Think, Act and Get Results
With a
Record-Herald Class Ad

& Mero
ct Approved
By Supervisors

Mero, successful bid-
last lap of the county
m, a distance of seven
from the Orinda park
to the big dam of the
ater company in San
, yesterday put up a
with the board of sup-
erday, and the chair-
Supervisor Zeb Knott,
Clerk J. H. Wells were
enter into the contract.
of the highway from
he town of San Pablo is
, and when the last link
he public will be given
finest scenic highways

rk will be commenced

Clears A
fed-Up Head

ens Every Air Passage
Clears Throat

ostrils are clogged and
is stuffed because of
h or a cold, apply a
antiseptic cream into
. It penetrates through
passage, soothing and
ollen, inflamed mem-
you get instant relief.
Get a small bottle of
Balm at any drug
clogged nostrils open
our head is clear; no
ng or snuffling. Count
the stuffiness, dryness,
r breath is gone. You
ly.

Raising the Family— Ma always takes snap judgement!

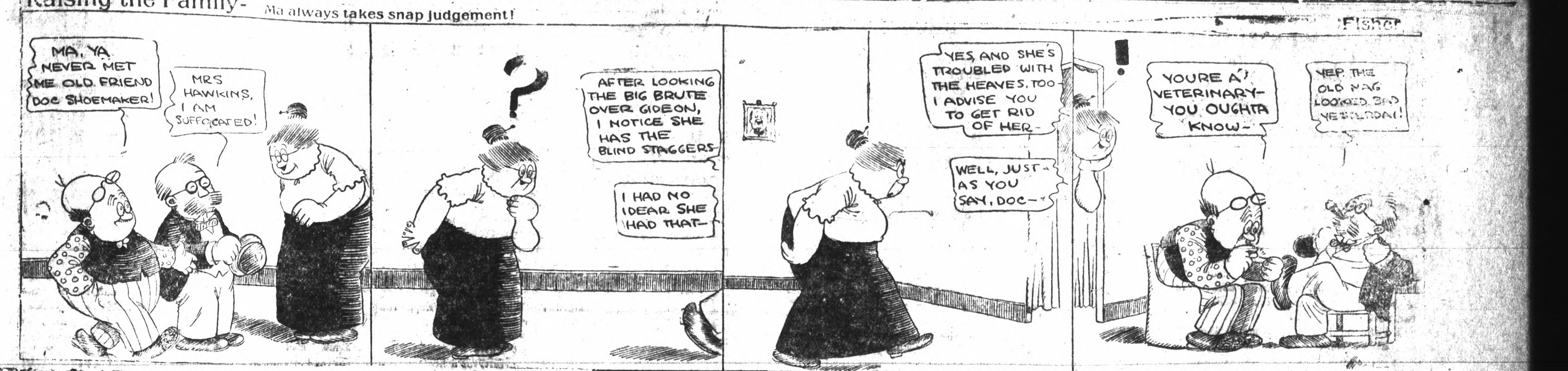

CLASSIFIED ADS.

Advertising Rates

The following advertising rates went into effect on the Record Herald September 1, 1920:

First insertion per column-inch, 35 cents.

One inch per month, $5.00.

Reading notices: 10 cents per line first insertion; 5 cents per line for subsequent insertions.

Political advertising per column-inch, 50 cents.

CLASSIFIED RATES
Minimum Charge, 35 cents

2 times	2 cents per word
3 times	3 cents per word
4 times	4 cents per word
5 times	5 cents per word
6 times	6 cents per word
10 times	9 cents per word

New Today

HELP WANTED—Houskeeper for family of three. Address Box S. L. F., care of Record-Herald. 3-7-tf.

FOR RENT—Furnished 3 room apartment, 432 8th street, telephone 946. 3-7-tf.

FOR RENT—3 room sunny furnished apartments, Myrtle Apts. 512 Bissell Ave. 3-7-3t.

For Sale or Exchange

FOR SALE—Chevrolet Sedan, new paint job. Overhauled and guaranteed, good rubber. $350, terms. Frank Scholes. 1-25-tf

FOR SALE—Simmonds steel bed and springs, good as new. Cost $40 will sell for $25. Phone Rich 753. Ask for Mrs. Haney. 1-25-tf

FOR SALE—Good rebuilt 6 and 12 volt battery almost as good as new at a very low price. Auto Electric Service, 1303 Macdonald. 1-25-tf

FOR SALE—Grocery, fruit, cigar and tobacco store. Well located in Richmond. Rent reasonable. Price $1550. Well paying business. Am retiring—ACT QUICK. Phone 927, W. H. Sanford, 2221 Macdonald ave., Richmond. 7-14-tf

USED CARS
FOR SALE

5 passenger touring car, good condition $350
7 passenger touring car rebuilt $450
5 passenger touring car, late model $850

S. L. FELKEL
DaVis Motor Car Dealer
Phone Rich 1071

Wanted

WANTED—Four good realty salesmen; will finance the right kind of men or women; now is the time to make money. New Richmond Land Co., 2221 Macdonald Ave. W. H. Sanford local agent. Telephone Richmond 927. 2-18-tf

HELP WANTED MALE—Two good live men or women who are influential to talk to friends about securities. Ten good friends worth $100. Address P. O. Box 1151, Richmond, Calif. 10-7-tf

Miscellaneous

EXPERT KODAK FINISHING—Parker Studio, 225 12th St. 3-1-tf

FURNITURE—Repairing and refinishing. O. E. LONG, 333 22nd St., Phone 881-J.

$10.00 to $50.00 QUICKLY
To the Man Who Works
Rates lowest, no security, best and most private terms. What national banks do for big business, we do for the man or woman who works.
D. D. DRAKE
807 Macdonald Avenue Room 1

No axes to grind, no happening suppressed; get the unbiased news in the Record-Herald.

Real Estate

FOR SALE

$1700.—CASH
4 room modern cottage, one lot, 4 blocks from Macdonald Ave. This is a good home and very cheap.

$4000.—$1000 CASH
5 room modern cottage, 1½ blocks from Macdonald Ave., lot 40x112 feet.

$4000.—$1500 CASH
5 room modern house, hardwood floors, break-nook, garage, up-to-date, lot 34x100.

$2250.—CASH.
5 room modern cottage 2½ blocks from Macdonald, this is a good home and a bargain for cash.

We have 2 fine building lots just off Barrett and 8th Sts., only $1200 for the pair, also 2 fine lots on Chanslor Ave. cheap for cash.

CONN BROTHERS
253 Sixth Street
PHONE RICH. 637

FOR SALE—Lots 23, 24, 25, block 21, Emeric Tract, each 30x105, north line California st., near Second. Price $1000, near street cars and railway, owner, Martin Schmidt, 1616 O'Farrell St., S. F. 3-5-4t

FOR QUICK SALE—I have lots 11 and 12 block 132,; 21, 22 and 23, block 132. 5 lots in all $1050. ACT quick. My client needs money. Street work, sewer, water, everything in. Right here in the old town. W. H. Sanford, 2221 Macdonald. Phone 927. 4-28-tf

FOR SALE—Point Richmond Bungalow five rooms and bath, entirely modern, only one and a half blocks from postoffice on Tunnel Avenue; extra big lot; a snap. Address box "C.A.D.," care the Record-Herald. 8-17-tf

FOR SALE—5 room modern bungalow, cement cellar and garage. Furnished or unfurnished. Phone Rich. 925-J. 11-9-tf

HOSPITAL, — 2126 Haste St. Berkeley, Phone Berkeley 4952
DRS. McNAIR & WHITE
VETERINARIANS,
Large and small animals treated.
Richmond Office
MONDAY & FRIDAY, 1-5 P. M.
324-332 4th St. Tel. Rich. 636

PIONEER GARAGE
10th and Ohio
WHERE GOOD WORKMANSHIP AND REASONABLE PRICES
Are At Your Service

$3.80
(tax included)
ROUND TRIP TO SACRAMENTO
Every Sunday
The ideal trip to the State Capital via The Scenic Route
SAN FRANCISCO-SACRAMENTO RAILROAD
"Sacramento Short Line"
San Francisco Depot—Key Route Ferry
Oakland Depot—40th & Shafter Ave.
Write for the "Romance of California."

TRY
TASTY BRAND
French Mayonnaise, French Tarter Sauce, Crab Louis Sauce, Cocktail Sauce, Thousand Island Dressing.
For Sale
AT ALL FIRST CLASS GROCERS

For Rent

3 ROOM modern apt. for rent. No objection to children, Nice big yard, Hyland Apt. 836 N. 7th St. 3-5-3t

FOR RENT—6 room flat, modern, at 9th and Bissell, rent $30 per month, inquire 178-Ninth street. 3-4-3t

53 AND 57 Vine st. Pt. Richmond. 2houses, 6 rooms each, rent $15. Electricity. Key on premises. 3-1-6t

STORE FOR RENT—Also three room furnished apartments. Apply manager, Alta Apartments, 276 Fourth Street. 2-23-tf

FOR RENT—Furnished and unfurnished apartments. The Richmond Co., 23d and Macdonald Ave. Telephone Rich. 444 or 753. 12-6-tf

FOR RENT—Garage at 26 Standard Ave.; will accommodate about 40 cars; will make good storage room or warehouse; rent reasonable. Apply of H. G. Stidham, 163 Washington avenue, Point Richmond. 2-10-tf

Lost and Found

FOUND—Twin Beds at Warnaman's factory anyone can have by paying $35.00. 328 19th St. Phone 969. 10-18-tf

BEST QUALITY
COAL
HAY—GRAIN—WOOD
C. J. LAMBRECHT
Phone—1 0 5 8—Rich
2228 MACDONALD AVE.

PHONE FOR APPOINTMENT
Anglo-Danish Baths
FOR RHEUMATISM
Electric, Tub and Cabinet Baths
MASSAGE AND ELECTRICAL TREATMENTS
Phone Kearney 4287—68 Post St
San Francisco

The C. O. D.
CLEANERS AND DYERS
of
Ladies' and Gents' Fine Garments
Hats Cleaned and Blocked a Specialty. There is nothing in our line impossible.
Try us for good work and quick Service
Main office, 11 Park Place. Phone Richmond 683. We call and Deliver.

The Richmond & San Rafael Ferry & Transportation Co.
Phones:
San Francisco, Marke. 580
San Quentin, San Rafael 580-J
Richmond, Richmond 431

WINTER SCHEDULE
EFFECTIVE OCTOBER 31, 1921
*(Sunday and Holidays Only)

Lv. Richmond	Lv. San Quentin
7:00 a. m.	7:45 a. m.
8:30 a. m.	9:15 a. m.
10:00 a. m.	10:45 a. m.
11:30 a. m.	12:15 p. m.
1:00 p. m.	1:45 p. m.
2:30 p. m.	3:15 p. m.
4:00 p. m.	4:45 p. m.
5:30 p. m.	6:15 p. m.
7:00 p. m.	7:30 p. m.
*8:30 p. m.	*9:15 p. m.

CLEANERS and Dyers—

HAVE your suit cleaned and pressed at Blacks, 10th and Macdonald avenue. Phone 723. We call and deliver. Prompt service and good work.

"Let MAYER DO IT" If you want your old suit made like new ring up phone 425. Cleaning, Men's Repairing or Pressing. Work called for and delivered. Mayer's American Cleaning Works, 1116 Macdonald Ave.

COURSING PARK CLUB HOUSE
HAVE YOU HEARD THEM?
Philippino Orchestra
SIX PIECES
Banquets, Clubs, Private Dinners
ALL HOURS

MATTRESS
Renovating—Repairing
Save 25 per cent on new lines of Mattresses, Springs and Couches
RICHMOND MATTRESS CO.
184 10th St. Phone 1571.

RICHMOND CONSERVATORY OF MUSIC
Telephone Richmond 1152-J
Saturday July 9th. Enlarged Lessons will be resumed on teeaching staff. Specialty. Students trained for the profession
906 Macdonald avenue
Prin. Aurora Thompson, A. G. S
Prin. Aurora Thompson, A. G. S. K.
as teachers or performers.
Diplomas awarded.

Wilson & Kratzer
Mortuary Chapel
BISSELL AVENUE AT SEVENTH

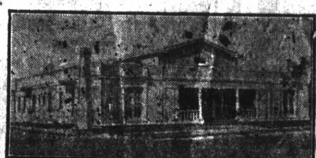

AN IDEAL FUNERAL HOME
Lady Attendant
Ambulance used exclusively for sick and injured.
TEPEPHONE RICHMOND 1-1-3

THESE PAINTERS CARRY LIABILITY INSURANCE
ZEB KNOTT
SHERWIN-WILLIAMS PAINTS
STAINS AND VARNISHES
All Grades of Wall Paper
Painting and Paper-Hanging
819 North Seventh street
All Work Guaranteed

For Sale
EASY TERMS

—One five-room brand new house, garage, room for two cars. House modern in every way, electric lights, bath, sewerage.

—One four-room new plastered house. Small payment down. Balance like rent.

—These houses will have to be seen to be appreciated. Call up W. H. SANFORD immediately. Office 2221 Macdonald avenue, Telephone Rich. 927, and take a look at these houses. Stop paying rent.

Professional Cards

DR. J. B. SPALDING
Physician and Surgeon
DR. CLARA SPALDING
Women and Children
Telephone Richmond 29
Office 803 Macdonald Ave. Berry Bldg.

H. H. TURLEY
Promoter of Public Improvements
EXPERT ACCOUNTANT
629 Macdonald Ave., Phone Rich. 457

W. W. FRASER, M. D.
Homeopathic Physician & Surgeon
Office 707 Macdonald, Pillow Bld.
Phone 539-W

GROVER E. MILNES
Notary Public
1030 Macdonald Ave.
Office Phone 70
Residence Phone 762

J. E. RODGERS
Attorney at Law
Martinez - - California

Phones — Office 429; Res 852
BERT CURRY
UNDERTAKER and EMBALMER
Ambulance Service
332-336 11th St., Near Macdonald
RICHMOND, CALIF.

VIAVI—THE WAY TO HEALTH
Mrs. May I. Jaffa, Manager
Phone Fruitvale 2297-J
Office: Room 10, Berry Bldg.
Hours: Wednesdays, 1:30 to 4 P. M.

NOTARY PUBLIC
I make and acknowledge all kinds of legal papers; deeds, mortgages, contracts, leases etc. Houses to rent, fire insurance.
H. G. STIDHAM
163 Washington Ave.
Office phone 868 Res. phone 920

WATKINS SUPREME PRODUCTS
From Laboratory to Consumer
Coffee, 40c lb.; Vanilla, 50c
Lemon, 55c; Pepper, 60c lb.;
Highest Grade Toilet Soaps, Face Powder and Creams.
H. A. STAHL
2817 Garvin Ave., Phone 1397-J

P. F. FLOOD
Painting Paperhanging
Tinting Decorating
Paints, Oils and Wall Paper
Estimates Furnished
240 Seventh St., Richmond, Cal.
Telephone Richmond 654

FRATERNAL CARDS

SONS OF VETERANS OF CIVIL WAR—Richmond Camp No. 13, Sons of Veterans, meets in Pythian Castle, top floor, on the first and third Monday evenings of each month. All visiting comrades of the G. A. R. and Sons and Daughters cordially invited. J. G. Gerlach, commander; J. J. Fitzgerald, secretary, P. O. Box 868.

SONS OF ST. GEORGE—Gladstone Lodge, No. 531. Meets first and third Tuesdays at Moose Hall at 8 o'clock p. m. B. Banner, secy.; R. F. D. Box 147, Richmond. Fred Powell, pres.

WOODMEN OF THE WORLD—Los Cabin Camp No. 637 meets every Monday in W. O. W. Hall, 707 Macdonald avenue. Counsul Commander, J. L. Williamson, Clerk, H. L. Springer, 101 Ohio Ave.

CAMP ADMIRAL DEWEY, No. 46—United Spanish War Veterans, meets 1st and 3rd Fridays of each month at City Hall. Visiting comrades cordially welcomed. C. H. Kinsey, commander, W. A. Vickery, adjutant, 144 16th St.

GOLDEN GATE COUNCIL No. 3 Jr. O. U. A. M.; meets Wednesday nights at the small hall in Pythian Castle. O. H. Benne, Recording Secretary, P. O. Box 1131, Richmond, Calif.

NATIVE SONS.—Richmond Parlor No.: 217, N. S. G. W.—Meets every Thursday evening in Pulse hall, Sixth St. and Macdonald Ave. R. E. Coffey, Pres.; R.H.Cunningham Sec., 520 Ohio Street.

KNIGHTS OF PYTHIAS, Richmond Lodge No. 13, meets every Friday night at K. of P. Hall, Fifth St., near Macdonald. Visitors always welcome. E. S. Gregory, C. C.; F. G. Blackhart, K. of R. & S.

FRATERNAL BROTHERHOOD
Richmond Lodge No. 217 will meet hereafter in Musicians' Hall every Monday night.
MARGARET C. ROGERS,
Secretary.

Garages

Seventh Street
Garage
and
Machine Shop
322 Seventh St.
B. DIVERS, G. Orio
H. Penman, Props.
AUTO REPAIRING
Welding, Battery Recharging, Ignition Work, Towing Service
Full Line of Tires and Accessories
Open till 9 p. m.
Phone, Rich. 841

San Pablo Garage
Phone Richmond 658J
AUTHORIZED FORD AGENT
Parts and Service
M. G. MOITOZA
SAN PABLO

Kuudson Auto Top Company
AUTOMOBILE TRIMMING
TOPS RECOVERED
SEAT COVERS
2523 Broadway
Oakland, Calif.
ESTIMATES CHEERFULLY GIVEN

$10 ON EVERY $100
on a certain high grade preferred stock.
Write for bank references, financial statement, etc.
J. E. THOMPSON & CO., Inc.
126 Liberty St. New York

GIVE FONG WAN HERBS CREDIT FOR HIS LIFE.

Willits, Cal., Nov. 14, 1921.
It affords me much pleasure to express my approval of the FONG WAN HERB CO. I suffered from liver and stomach for twenty years. After X-ray and other examinations medical physicians pronounced my case a surgical one. They declared that no treatment could reach the seat of my trouble. They said that the operation would consist of removing a duodenal ulcer, my appendix and gall bladder; also that there would have to be a pyloric operation.
Dreading the operating table, I took up treatment with the FONG WAN HERB CO., 548 Eighth St., Oakland. At that time I weighed but 126 pounds, my normal weight being 170 pounds. My condition in general was very weak.
After three months' use of the Herbs, I went to work handling lumber ten hours each day. Have now held the job fourteen months and have not lost a day on account of my old trouble. It is the first time I have been able to go longer than three months in twenty years without being sick in bed. I feel that I can give the FONG WAN HERB TREATMENT credit for my life. My present weight is 160 pounds.
IRA P. BUTLER.

Fong Wan Herb Co.
The Most Reliable
Each individual case studied specially and tea prepared accordingly.
548 8th St., cor. Clay, Oakland.
Phone Oak. 3767. Consultation Free

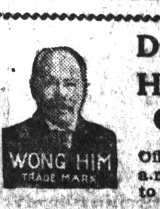

Dr. Wong Him Herb Co, Inc.
Office Hours: 10 a.m to 12 m.—2 to 6 and 7 to 8 p.m.
2701 Webster St.—Oakland, Cal.
PHONE: Lakeside 429

Teeth as low as $7—Best Set $10. Best set, none better, no matter how much you pay, including your choice of base plate material (metal excepted). Guaranteed 10 years, $10.

MY EXTREMELY LOW PRICES

Teeth as low as	$7.00
Best Set of Teeth (either set)	$7.00
Gold Crowns (22 karat)	$5.00
Bridge work (22 karat)	$5.00
Porcelain Crowns	$4.00
Gold Fillings	$1.00 up
Gold Inlays	$1.00 up
Synthetic Porcelain Fillings..	$1 up
Silver Fillings	50c up
Cement Fillings	50c up
Teeth extracted (painless)....	$1.00

No charge for Painless Extractions and Cleaning when other work is contracted for.
Old gold is valuable. I pay cash or allow you full value for it on dental work—NOT A DENTAL PARLOR: A PRIVATE high-class up-to-date, SANITARY dental office with sterilized instruments and gentlemanly operators whom you will not be ashamed to recommend to your friends.
EXAMINATION FREE
DR. W. P. MEYER
1530 San Pablo Avenue, Oakland
Phone Lakeside 1825
Hours 8:30 to 6—Sunday 9 to 12

15 YEARS IN OAKLAND
I do all your work personally. I hire no operators.

Master Dentist
Prices back to Normal. A Glance at these Prices will convince you.

$15 set of teeth	$ 7.50
$30 set of teeth	15.00
$50 set o fteeth	25.00
$10 crown & bdge. wk. 22k.	4.00
$12.50 crown & bdge. wk. 22k rein	5.00
$5 gold fillings & inlays	$1.00 up
$2 silver & cement fillings	50c
Painless Extraction	$1.00

Extraction and filling free with other work. Lifetime Guarantee with all work. Examinations Free. Hours, 9 a. m. to 8 p. m. Sundays, 10 to 12 a. m. Phone Oakland, 7217.
1027 BROADWAY,
Corner 11th

Dollars Spent With Our Advertisers Buy Good Goods Right

RICHMOND RECORD HERALD
A RICHMOND PAPER FOR RICHMOND PEOPLE

Our Morning Ads. Point the Way to Save Money Today

Point Happenings

Revenue Collector Busy at the Bank

Deputy Internal Revenue Collector John Miller put in a very busy time yesterday at the Bank of Richmond, where he is advising the West Side residents regarding their income tax returns. Mr. Miller will be at the Point again today, and will be back at his regular office at the Chamber of Commerce on Wednesday.

Trinity Bible Class Will Meet Today

Trinity Bible Class will hold a meeting this evening at the home of Miss Blossom Griffin, 412 West Richmond avenue. This will be the first meeting of the class in four weeks, and a full attendance is desired.

B. W. Brothers Spent Week-End in Oakland

Mr. and Mrs. B. W. Brothers of the West Side spent an enjoyable week-end in Oakland, where they were present at a party given by friends Saturday evening.

Trinity Guild To Meet This Evening

Trinity Guild will hold its regular meeting tonight at the home of Mrs. John Hendricks, 22 Martina avenue. It will be a social meeting and all members are asked to be present at 7:30.

Kingsbury Sailed For England Monday

The Standard Oil Tanker, K. R. Kingsbury, carrying 110,000 barrels of oil, left yesterday morning for Liverpool, England. It is expected to be gone for three months.

Miss Linda Peterson Is Sunday Visitor

Miss Linda Peterson, a former resident of Point Richmond, was visiting yesterday at the home of Mrs. C. E. Adams, 122 Martina avenue. Miss Peterson is the daughter of Rev. Peterson, former West Side pastor, and now resides in San Francisco.

Almond Tree Is In Blossom

An almond tree has been in blossom on the Summit place, in Point Richmond, since February 26, according to reports brought to the Record-Herald.

Walter Morse With Standard Tanker Crew

Walter Morse, well known West Side boy, sailed for England yesterday aboard the Standard Oil tanker K. R. Kingsbury. Walter has been staying for the past several months at the T. F. Stout home, 110 Martina avenue.

Trustees of First M. E. Church Hold Good Meeting

Plans for the betterment of the Sunday night services were developed at the regular meeting of the Board of Trustees of the First Methodist church last night. The finances were reported as being in first class condition and the general outlook for the coming month looked pleasing. Among those present were Rev. S. J. Hocking, chairman; Mrs. Helen Burdick, secretary, and T. H. Finley, H. G. Stidham, Mrs. J. P. Smith, Mrs. Dorris Dicely, Mrs. Earl Scofield, Mrs. I. D. Owen and Mrs. S. J. Hocking.

Woodmen Plan For Big Class

Log Cabin Camp, W. O. W., met last night in regular business meeting at which four applications were received. Plans were discussed for the big class initiation to be held here next Saturday evening. It is reported that many visitors from the camps of Oakland, and Martinez, will attend. The Wedgewood degree and drill teams of Berkeley will also come here.

The baseball team of the camp is being thoroughly reorganized and games will be played in the near future. A. E. Wallen is the captain of the team.

THE POPULAR
148 WASHINGTON AVE.
ROBAK BROS.
Candies, Ice Cream, Tobacco
HOT TAMALES
TO BE SERVED OR TAKEN HOME

HOLEPROOF
No. 190........75c
SILKFACED
No. 680 ......$1.00
Others At ....
..$1.25, $1.75, $2.00
32-INCH GINGHAMS
30c YARD
The Fair
C. C. OLNEY
731 Macdonald Avenue. Phone Richmond 811

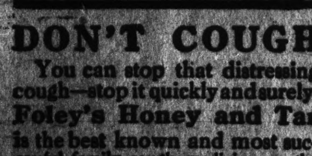

DON'T COUGH
You can stop that distressing cough—stop it quickly and surely. Foley's Honey and Tar is the best known and most successful family cough medicine on the market. It loosens the phlegm and mucous; soothes the raw inflamed surfaces, eases the soreness and gives quick relief. Contains no opiates.
F. G. Prevo, Bedford, Ind., writes this: "La grippe left me with a severe cough. I lost in weight and got so thin it looked as though I would never get well. I tried Foley's Honey and Tar and after taking two bottles, I am now well and back to my former weight."
Sold Everywhere

Delays Are Dangerous

Do not wait until another day or you only have to suffer more. The Chan & Kong Chinese Herb Specialists have made thousands of cures with their wonderful herbs which are imported by them from China and prepared for every ailment. Whatever your illness their remedies can give you relief.

Do you doubt the benefit you can deliver from Oriental medicine? Test it! The Chan & Kong Herb Specialists will give one week's trial of their phenomenal teas at actual cost. Go to them and get a free consultation.

Chan & Kong Chinese Herb Co., 901 Clay St., Oakland. Hours, 10 A. M. to 6 P. M. Closed Sundays. —Advertisement.

LEGION HEADS AGREE ON FUNDS

Final settlement of the controversy among American Legion posts as to the division of any fund that may be voted by the board of supervisors for construction of legion memorial buildings was reached at a meeting of delegates to the county council of the legion held at Martinez Sunday.

All Delegates Pleased

Under the final ruling each post in the county would receive $15,000 for a building and the remainder of any fund that may be voted is to be divided on the basis of assessed valuation in the respective districts in which American Legion posts are located. Complete satisfaction with this plan is said to have been expressed by all delegates.

To Wait on Board

Decision was aslo reached that a committee of the legion will appear before the supervisors at its next meeting and formally present an application that a levy be agreed upon by the board in figuring its next budget. The act passed by the recent legislature empowers boards of supervisors to make a maximum levy of three mills.

Many Delegates Present

The delegates present were L. G. Lynch, San Ramon; J. P. Root, Danville, Harry Spencer, Walnut Creek; Putnam, Pleasant Hill; A. Reggiardo, Martinez; Rev. Paul Little and T. M. Carlson, Richmond; William Lewis, Crockett; Dave Irwin, R. M. Dordton, Pittsburg; A. Winfree, Antioch; Frank Forbes, Harry Ellsworthy, Brentwood.

Legionaires Hear Rev. Paul Little

Many ex-service men and members of the American Legion listened to Rev. Paul Little, pastor, make an impassioned plea for adjusted compensation in his sermon at Wesley Methodist church Sunday evening.

The minister sharply scored the use of the word "bonus" as being erroneous and improper.

Dr. Little paid tribute to General Pershing, classifying him with the immortals.

His address was well received.

Around Our Town

'Gene Ham Very Sick

E. J. Ham, popular Elk, is a very sick man at his quarters in the Elks Club. Ham has influenza.

Harvey's Transfer for country moving. 3-3-1mo.

Geraldine Youd, Chiropractor, 606 Macdonald. Phone Rich. 549. 2-3-tf

Bring Out Your Rags

Elks, don't forget your rags tonight. Not the real raggedy rags, but the wearable old clothes that you can spare from your wardrobe. This is Old Clothes night.

Phone 982 — Poultry supplies and remedies. Agents Coulson Petaluma Poultry Foods—Hay, Grain, Wood and Coal. Sunset Feed Co., 1316 Macdonald Ave.

When you think of Fords, think of Corey's. 12-14-1mo

Salesman Visits Sacto

W. L. Nelson, one of the active energetic sales staff for J. P. Strom, Dodge Brothers dealer, made a business trip to Sacramento, returning Saturday.

After the show drop in at the De Luxe, 1100 Macdonald avenue for a delicious milk shake, dish of National ice cream of high grade candies.

If any resident of Richmond knows of families in distress or need kindly report same to the Societies handling relief. Phone Richmond 1430 or Richmond 335. 3.25tf

An Avenue Happening

A lot of excitement followed the ducking of an alley cat in Winters' muddy little frog pond on the avenue when chased by a dog Saturday. Some heroic tyke rescued poor tabby and sent Fido about his business.

A. C. Schweitzer, Chiropractor, painless adjustments. 716 Macdonald avenue. 11-14-tf

Zeb Knott As Chairman Of Supervisors

In the absence of Supervisor Fuchanan from the supervisors meeting yesterday on account of sickness, Supervisor Zeb Knott was chosen as the chairman for the day. "Zeb" made an excellent presiding officer, and many remarked that at some time in the future the board could not make a mistake by making him permanent chairman.

SALT LAKE MAN NOT C. E. WARREN

The man held by the Salt Lake police on supicion of his being C. E. Warren, of Richmond, wanted here in connection with the now famous Santa Fe freight car robberies, is not Warren.

This became certain in the minds of the police here when Chief of Police Wood on Sunday received a picture and detailed description of the man held in the Utah city.

Warren disappeared from Richmond soon after the robbery of the freight cars.

Women Urge Against License

(Continued from Page One)

pressed opinions in violations of the law during the war period, as had just been stated by the attorney, they would have promptly landed in jail. Mrs. Ogborn asserted that she did not think anyone who would express opinions, such as the council had just listened to, was a good American citizen.

Boosters Beaten By Sunbeam Waffles

The Sunbeam Waffles came into Richmond last night and found the Richmond Boosters not strong enough to stave off a defeat at Levy's Alleys.

The visitors stopped the locals by a margin of 99 points.

For the Boosters Wilson lead with a total of 568, and he also lead the field in individual games, taking 207 points in the third scramble. The score follows:

Richmond Boosters				
Brew	148	160	199	507
Daley	164	160	173	497
Pinkerton	127	151	170	448
Wilson	180	181	207	568
Nesbitt	159	193	177	529
Totals	778	845	926	2549
Sunbeam Waffles				
Roskie	181	194	203	578
Zorn	198	156	179	533
Vernon	156	163	165	484
Remmers	180	167	162	509
Porterfield	114	233	137	544
Totals	889	913	846	2648

Backache Is A Warning

Richmond People Should Not Neglect Their Kidneys.

Backache is often nature's most frequent signal of weakened kidneys. To cure the pains and aches, to remove the lameness when it arises from weakened kidneys, you must reach the cause—the kidneys. If you have pain through the small of your back, urinary disorders, headaches, dizzy spells, or are nervous and depressed, start treating the kidneys with a tested kidney remedy.

Doan's Kidney Pills have been proved good and are espec'ally for weak, disordered kidneys. Doan's have been used in kidney trouble for over 50 years. Read Richmond testimony.

Mrs. L. Marshall, 619 Twentieth St., Richmond, says: "I keep Doan's Kidney Pills on hand all the time. I wouldn't use anything else for kidney complaint. I find them an excellent remedy. I have attacks of backache and at times, the action of my kidneys becomes irregular. Doan's Kidney Pills are sure to relieve me. I cannot say too much for Doan's.

Price 60c, at all dealers. Don't simply ask for a kidney remedy—get Doan's Kidney Pills—the same that Mrs. Marshall had. Foster-Milburn Co., Mfgrs., Buffalo, N. Y.

Freaky, Fanciful Items Gleaned From Day's News

LIVE STOCKING MODELS STOP WASHINGTON TRAFFIC

WASHINGTON, March 6.—Traffic police were required for a new species of regulation in Washington yesterday. They had to keep the crowds moving in front of a department store in Ninth street, the capital's great white way, which introduced the novelty of a hosiery display on living models. Conspicuous advertisements in the morning papers announced that the store had decided to emulate the custom of dressmakers and milliners in showing their "loveliest creations," and would exhibit the season's silk stocking styles "in actual use."

The sidewalks adjacent to the show windows were correspondingly filled all day. If navigation is not obstructed, the display is to continue this week.

10,000 JERSEY CITIZENS PETITION FOR WINE, BEER

WASHINGTON, March 6.—Senator Edge, Republican, New Jersey, submitted to the Senate a petition which he said carried the names of 10,000 citizens of his State asking for modification of the Volstead act to permit the sale of light wines and beer.

JOBLESS VET TRIES SUICIDE BY FREEZING

EMPORIA, Kan., March 6.—Failing in his attempt to commit suicide by freezing in a snow-drift at Emporia, Kan., Chester Hagerman, jobless war veteran, is being sought by the American Legion. A woman of Medicine Lodge says her son, who bore that name, was reported "killed in action," and a body, supposed to have been his, brought from France for burial.

ONLY PEN, INK USED TO MAKE BOGUS BILL

SPOKANE, Wash., March 6.—Sonny Gordon, an artist, is under arrest here, charged with counterfeiting five-dollar Federal Reserve notes. According to the police, Gordon drew the entire design of the bills in pen and ink.

Hutt Brown Is Guardian Named For L. Wright

Hutt Brown of Richmond was yesterday appointed administrator of the estate of the late S. M. Wright of San Pablo.

Included in the estate are an acre ecre of land and an insurance policy for $1000. The heir is Laurence Wright, the only son.

Liberty Yeomen Whist Tonight

The Liberty Homestead of Yeomen will give a whist party tonight at the home of Mrs. Don Kneeland, at 749 Sixth street. Six lovely prizes are to be awarded. Refreshments will be served. The score cards are only 25 cents, and the public are invited.

Detective Agency Would Operate Here

The petition of the E. M. Cook Detective and Patrol service to operate in Richmond was last night referred to the chief of police, the police committee and the city manager for one week.

BOY BORN TO MR. AND MRS. ELWOOD ESSNER

Mr. and Mrs. Elwood Essner, of 531 Twelfth street, are receiving felicitations of their friends upon the arrival of a baby boy at the Craven hospital. Dr. U. S. Abbott was in attendance.

VISITS MARTINEZ

Mrs. Ben Brignone, of this city, visited Martinez Monday.

If you want the news while it is fresh, take a live newspaper.

Sure Relief
BELL-ANS FOR INDIGESTION 25 CENTS
6 BELL-ANS Hot water Sure Relief
BELL-ANS FOR INDIGESTION

Evangelist is Not Strong for Smoking Girls

In referring to the women who find pleasure, solace, novelty or a thrill in the cigarette, Evangelist A. O. Dowe at the First Presbyterian church last night said, "I'm praising God more and more every day for the good, old white-haired mother he gave me. And she never smoked."

Reverend Dowe is holding special services for the next two weeks.

Large congregations are turning out to hear him.

"Scores of people do not read the gospel according to Matthew, Mark, John or Luke, but scores do read the gospel according to our lives," said the speaker in enlarging his theme of "influences." Reverend Dowe is taking for his topic "Influences" brought out the varied influences that come to the young man or young woman and the ways that these influences can be combatted. He brought many instances from his own life, showing how a drunken parochial school teacher started him on the path that led him at the age of 18 to a prison cell.

During the course of his talk he said that it is the duty of each and every Christian to so live, to so vote, to so do, as to be as good a citizen as he is a Christian, and to be as good a Christian as he is a citizen.

"As the influence of the widow who threw in the two mites has come down through the centuries, to will the influence of each of us go on through the centuries and centuries to come."

"Over there our lives will show before us as a great panorama. I wonder if then women and men whose lives have been slack here and there, and whose lives have not had the right influence, won't cry for the hills and mountains to fall and cover them."

Two Recent Brides Are Given Shower

Two recent brides, Mrs. Cecil Burke, formerly Miss Edna Moe, and Mrs. Cecil Moore, formerly Miss Hazel Brattain, were honored at a miscellaneous shower tendered them last night at the home of Miss Mabel Woods, in Twelfth street. A large number of beautiful and useful gifts were showered upon the brides, the guest list being made up of their former school mates. After an evening merrily spent, dainty refreshments were served, in the midst of surroundings made bright and colorful by the use of daffodils. Those present were Misses Elaine Leard, Evelyn Renwick, Helen Axelson, Thelma Greiner, Marjorie Davidson, Valeria Davidson, Mrs. Cecil Moore, Mrs. Cecil Burke, Mrs. John S. Woods and Miss Mabel Woods.

Expert Kodak finishing, Parker Studio, 255 12th St. 3-2-1mo.

Many Elks Hear Dr. T. A. Boyer

A large number of Elks and their families and friends went to the First Christian church Sunday evening, at the invitation of Dr. Thomas A. Boyer pastor, and heard an interesting and inspiring sermon from the text, "And they journeyed through the wilderness toward the sunrise."

Special music was given, and included two songs by Walter O. Heder, an Elk from the Berkeley lodge, and a voice solo by Mrs. Ross Calfee.

News items always welcomed by the Record-Herald. Call Richmond 70 any time, day or night.

NEW WHARF ROOF ORDERED

At the meeting of the Council last evening the plans and specifications for the new roof for the wharf shed were adopted and the clerk was instructed to advertise for bids to be presented in four weeks.

First Nationals Enter 3 C League

The First National Bank baseball team was granted admittance to the Three-C League, was the announcement made last night by W. Kruger, manager, at the weekly meeting of the team. Manager Kruger and Dick Austin attended the league meeting at Bay Point last Sunday and participated in the election of the officers of the league. J. P. Connor of Crockett was elected to guide the destinies of the league as president, and J. P. Costa of Concord was elected secretary. Another league meeting was called for next Sunday afternoon at Bay Point.

Carl Kamb, the youthful chucker for the pennant-winning Poplar Candy team in the Class B division of the Tribune League, has been signed by the local management and will geratly bolster up the team. In Kamb and Henry Savin the local team has as nice a pitching staff as will be found in the entire league.

The local boys will hook up with the fast Florio-Figoni Hardward Co. team next Sunday afternoon at Bushrod Park, Oakland. Following are the players who will represent the local team during the comingseason: Austin, Kamb, Greathouse, Banducci (captain), Lang, Nemith, Whitton, Davidson, Savin, Kruger, Howard, Hansen and Daley.

Woman Wins Decree From U. S. Sailor

An interlocutory decree of divorce was granted yesterday to Mrs. Virginia Wood from her husband, Samuel Wood, a seaman aboard the U. S. S. Charleston. Mrs. Wood sued on the grounds of cruelty. The couple have been married only a few months, and resided at 425 Twenty-first street. Will Robenson was the attorney for the plaintiff.

HEARING CONTINUED IN CASE OF CHIROPRACTOR

The preliminary hearing of Geraldine Youd, chiropractor, scheduled to be heard Monday before Justice of the Peace John Roth, was continued and will be re-set.

When you think of Fords, think of Corey's. 12-14-1mo

Geraldine Youd, Chiropractor, 606 Macdonald. Phone Rich. 549. 2-3-tf

Fiery, Itchy Eczema Healed Right Up By Applying Sulphur

Any breaking out of the skin, even fiery, itching eczema, can be quickly overcome by applying a little Mentho-Sulphur, says a noted skin specialist. Because of its germ destroying properties, this sulphur preparation begins at once to soothe irritated skin and heal eruptions, such as rash, pimples and ring worm.

It seldom fails to remove the torment and disfigurement, and you do no thave to wait for relief from embarassment. Improvement quickly shows. Sufferers form skin trouble should obtain a small jar of Mentho-Sulphur from any good druggist and use it like cold cream.

KEEPING WELL MEANS A CONSTANT FIGHT AGAINST CATARRH
Many diseases may be described as a catarrhal condition. Coughs, colds, nasal catarrh, stomach and bowel disorders are just a few of the very common ills due to catarrh.
Fight it! Fight catarrh with a remedy of assured merit, a remedy which has a reputation for usefulness extending over half a century—
DR. HARTMAN'S PE-RU-NA
Tablets or Liquid Sold Everywhere